

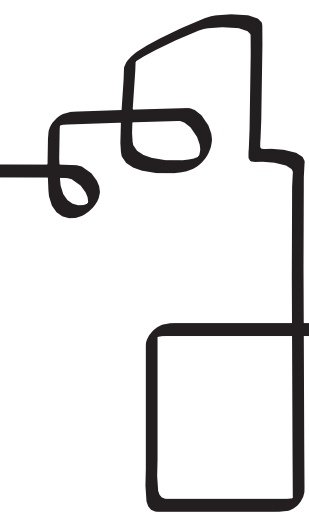

Bloc 4 ENERGIA RESIDENCE III

Str. Ionel Perlea Nr. 2A, Constanta





Parter

SPATIUL COMERCIAL 8

85.54mp

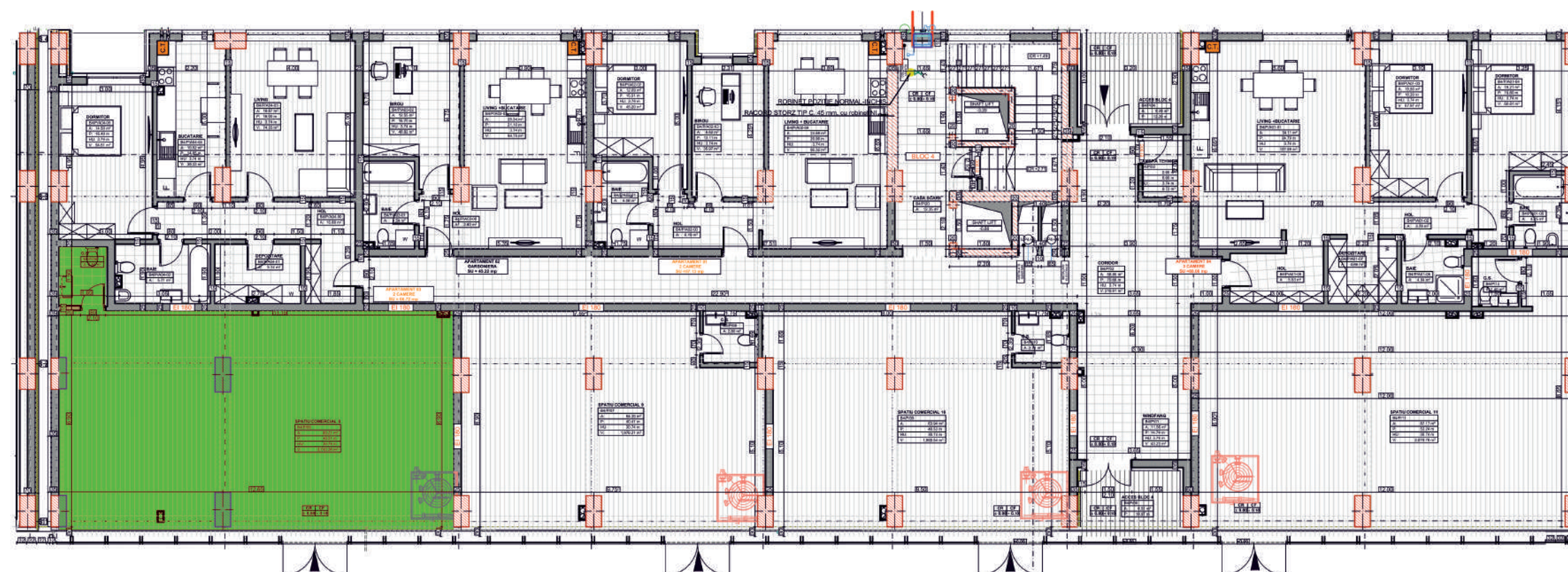
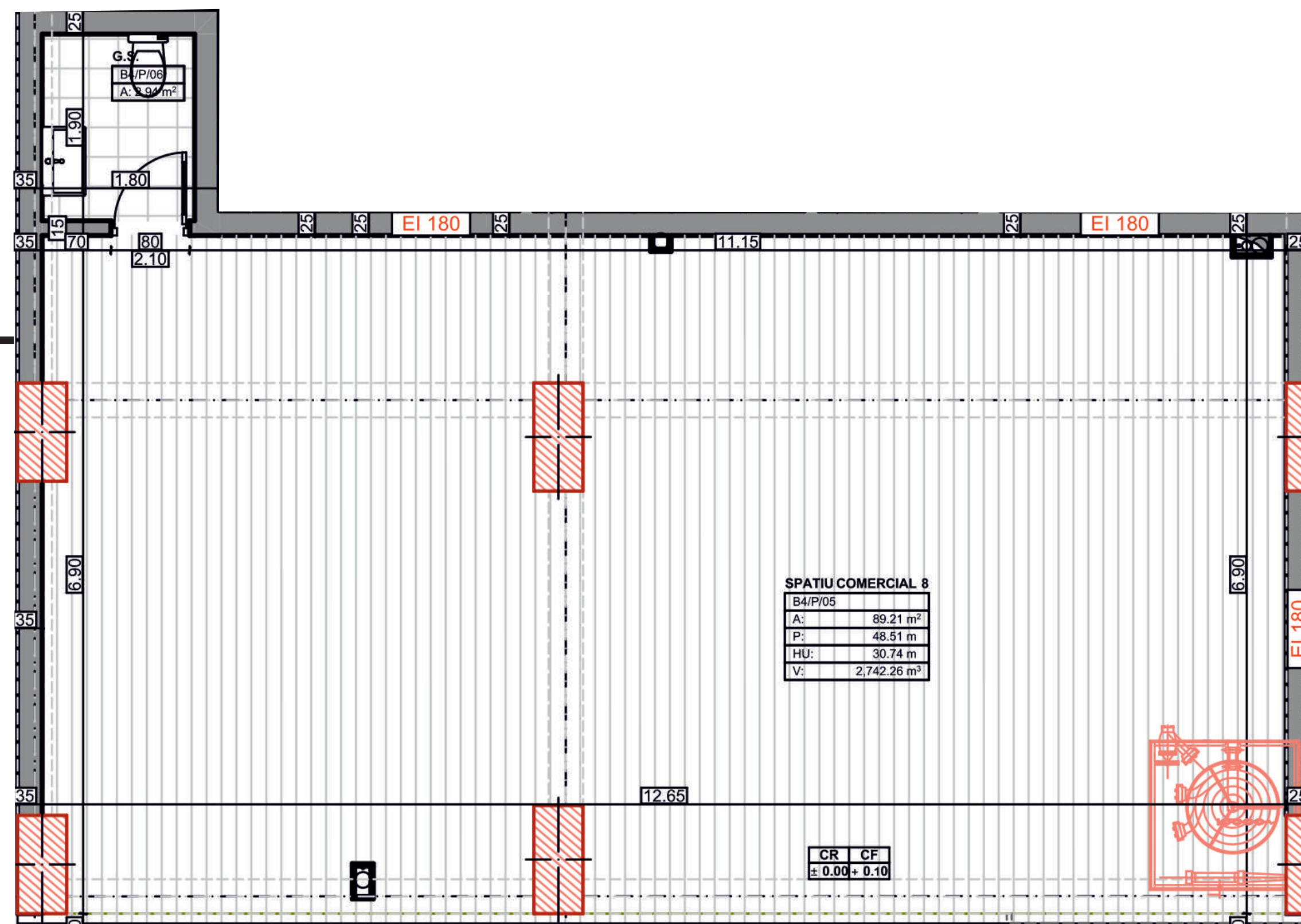

COUNTRY ESTATE

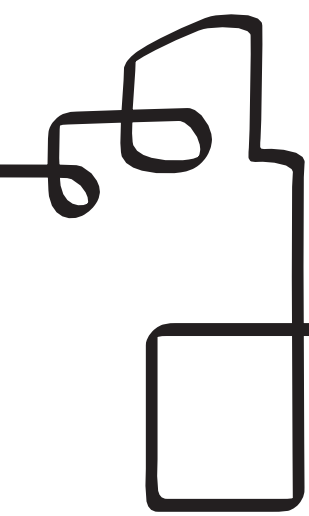

Parter

SPATIUL COMERCIAL 9

62.08mp

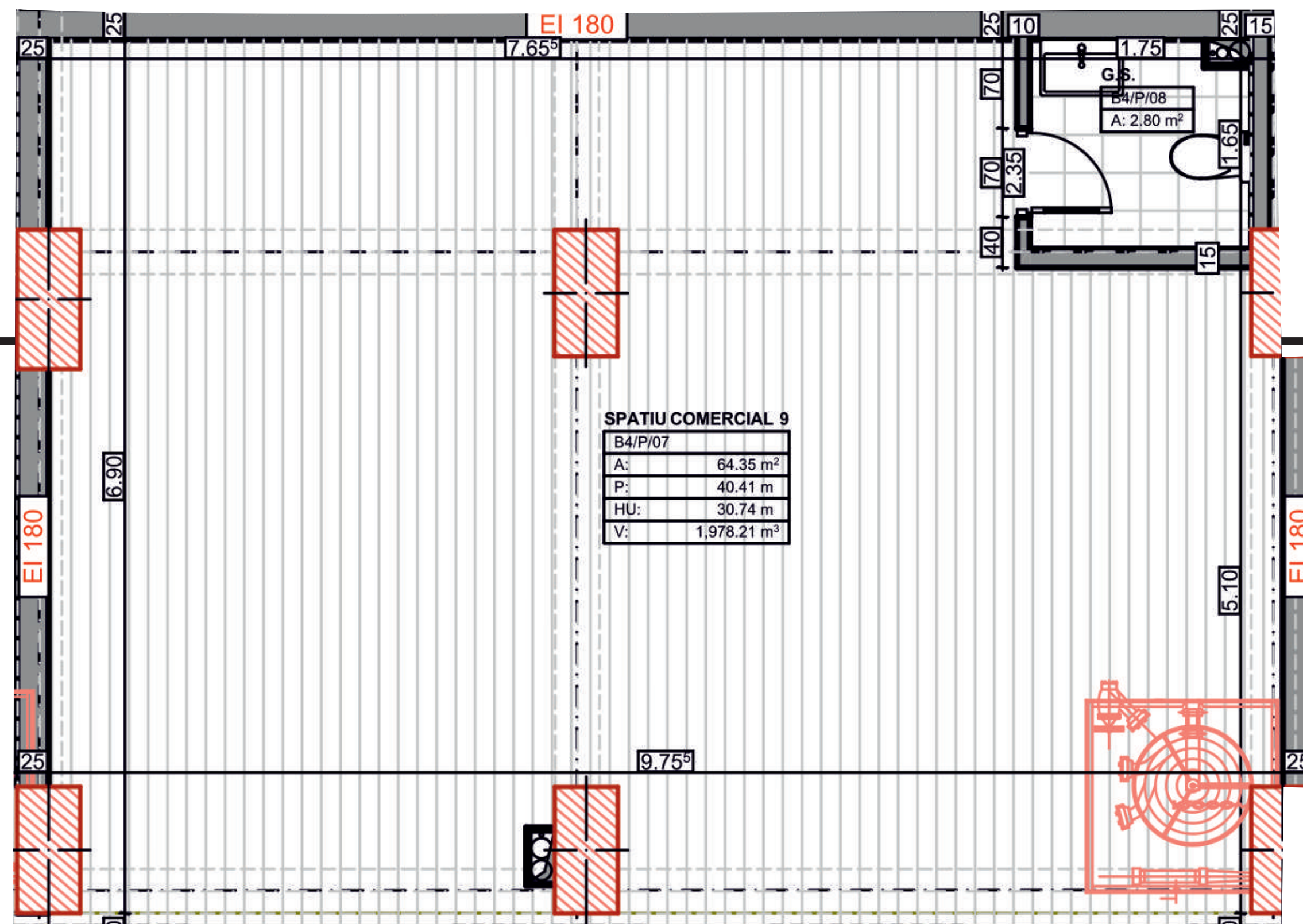

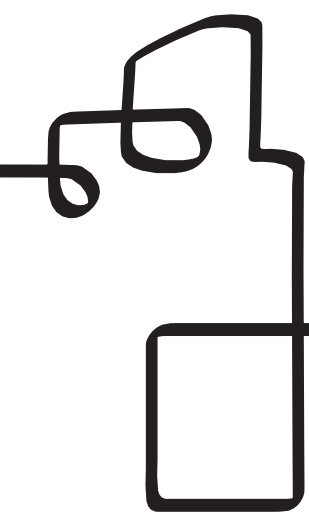

Parter SPATIUL COMERCIAL 10

61.64mp

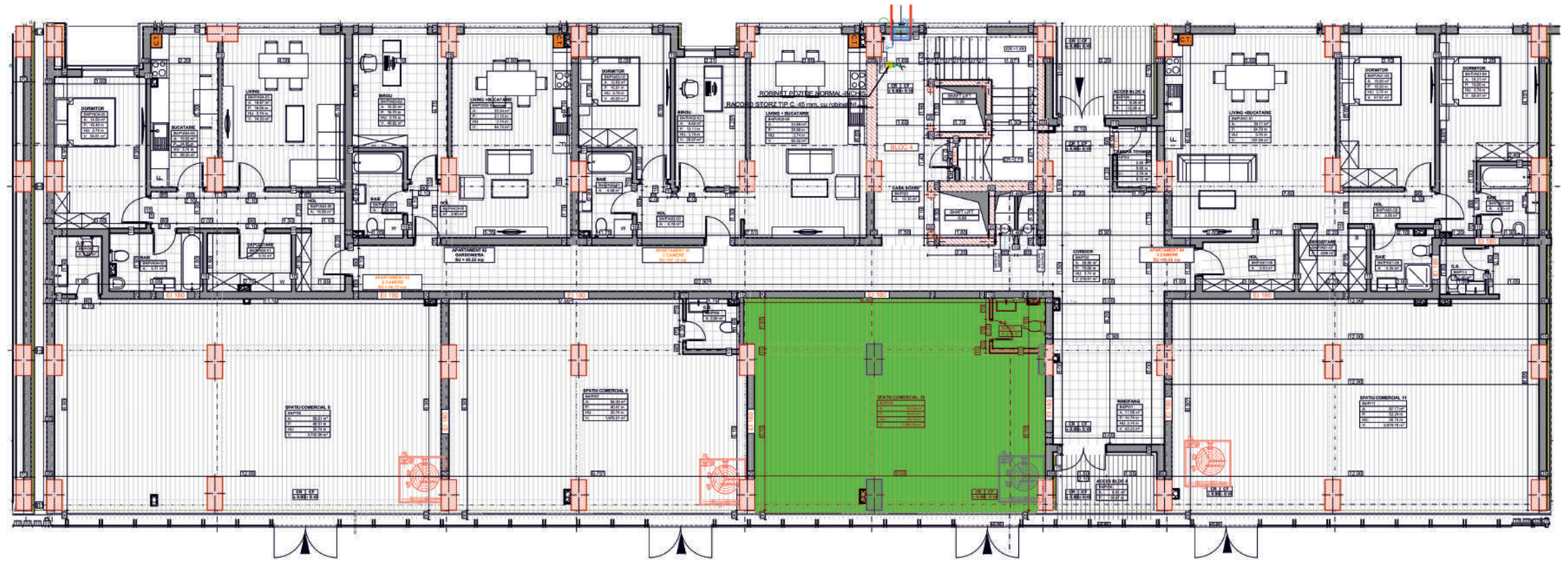
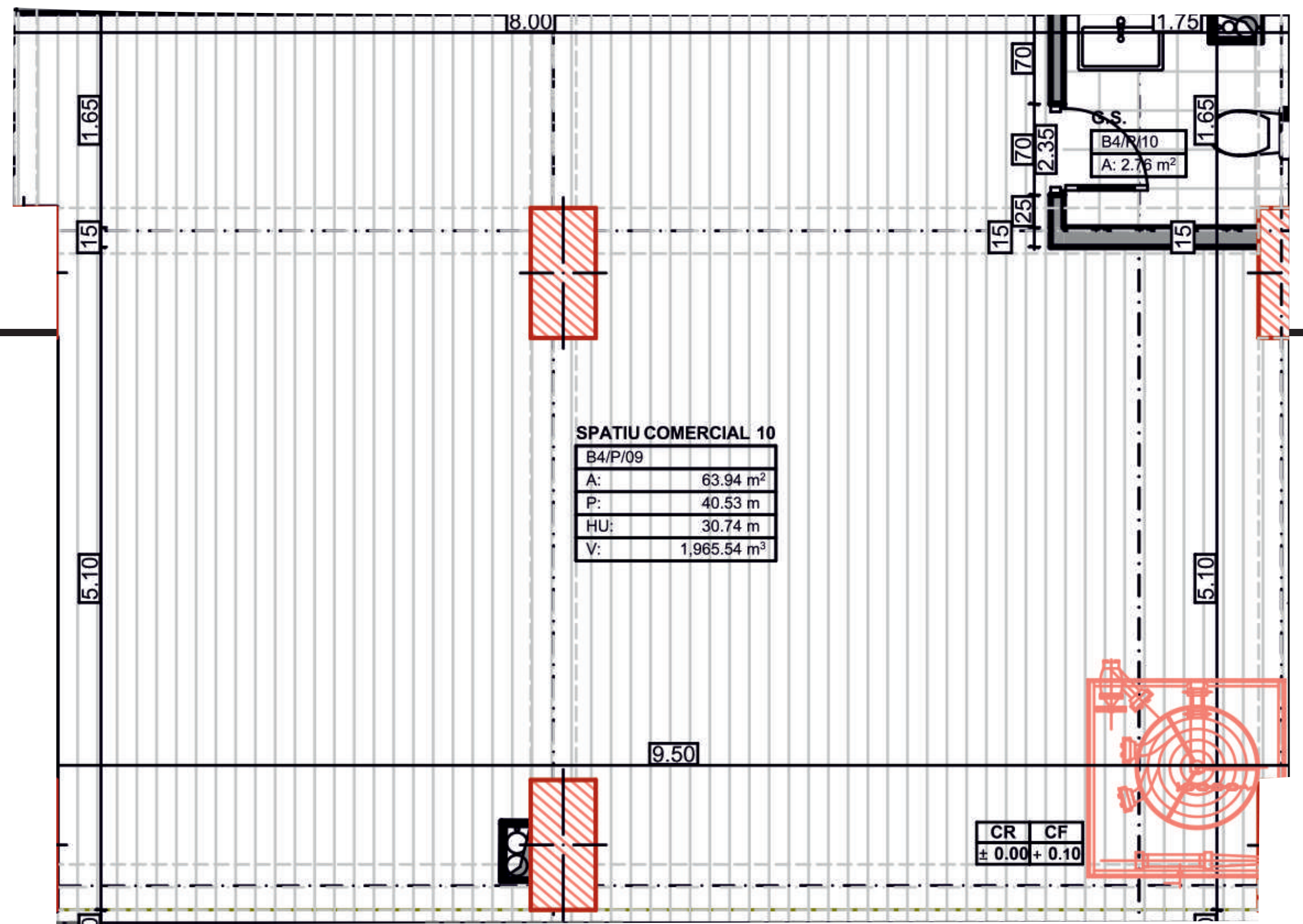

COUNTRY ESTATE

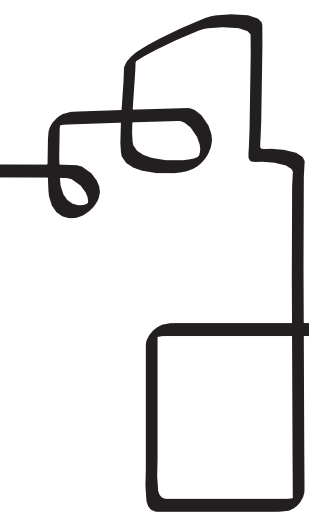

Parter

SPATIUL COMERCIAL 11

83.33mp

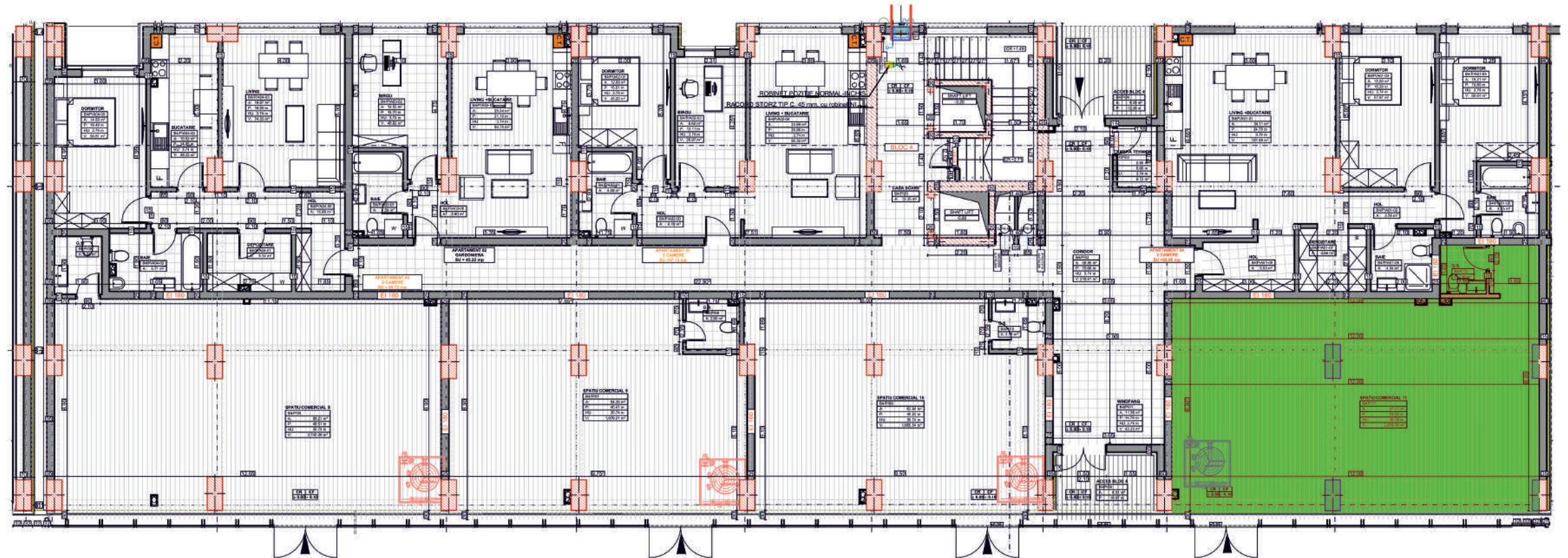
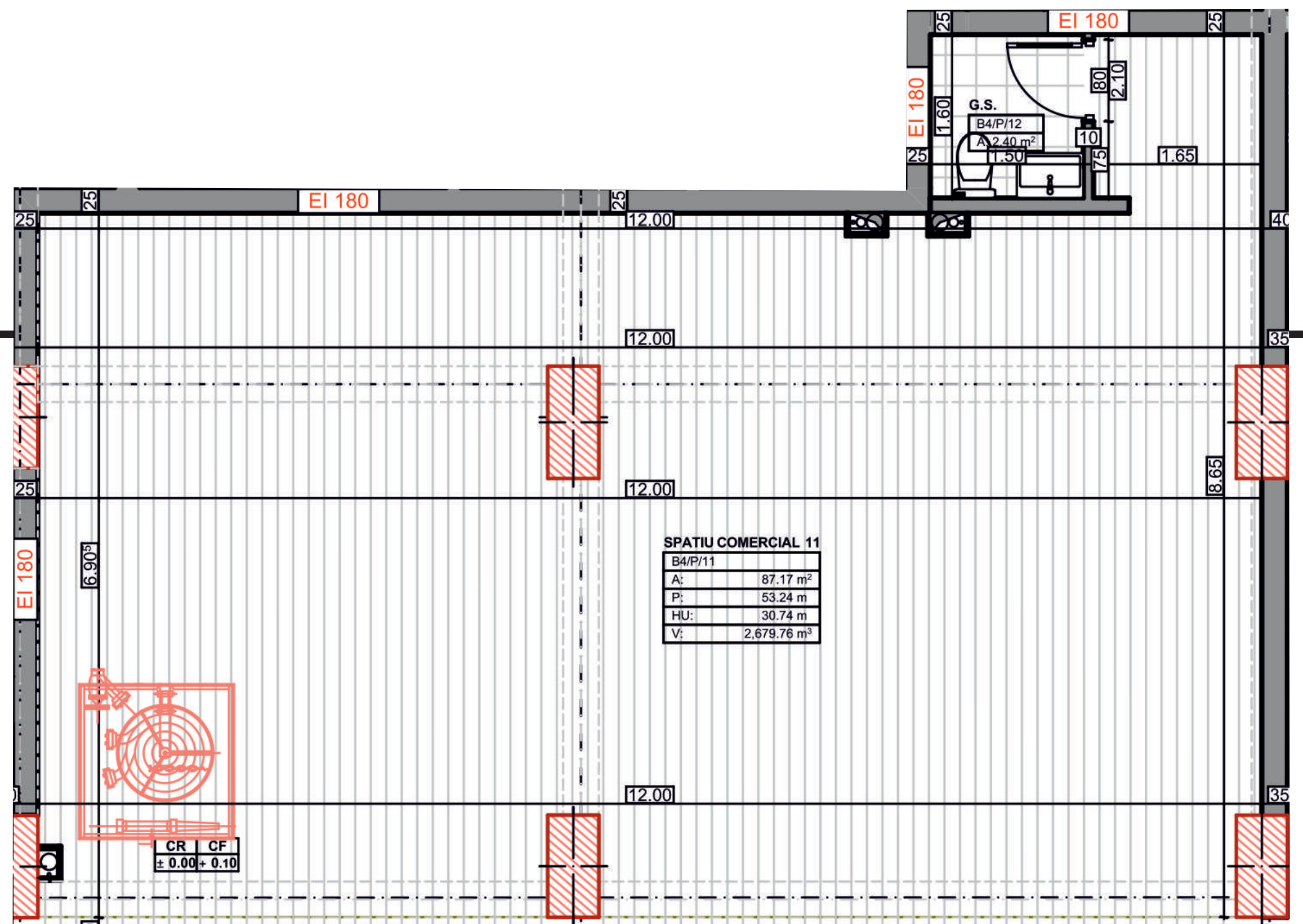

COUNTRY ESTATE

Parter

Apartament cu 2 camere - tip 1

57.14mp utili distribuiti astfel:

1. Living+Bucatarie- 24,69mp
2. Hol - 6,18mp
3. Dormitor - 12,09mp
4. Birou - 9,62mp
5. Baie - 4,56mp

- Orientare Vest

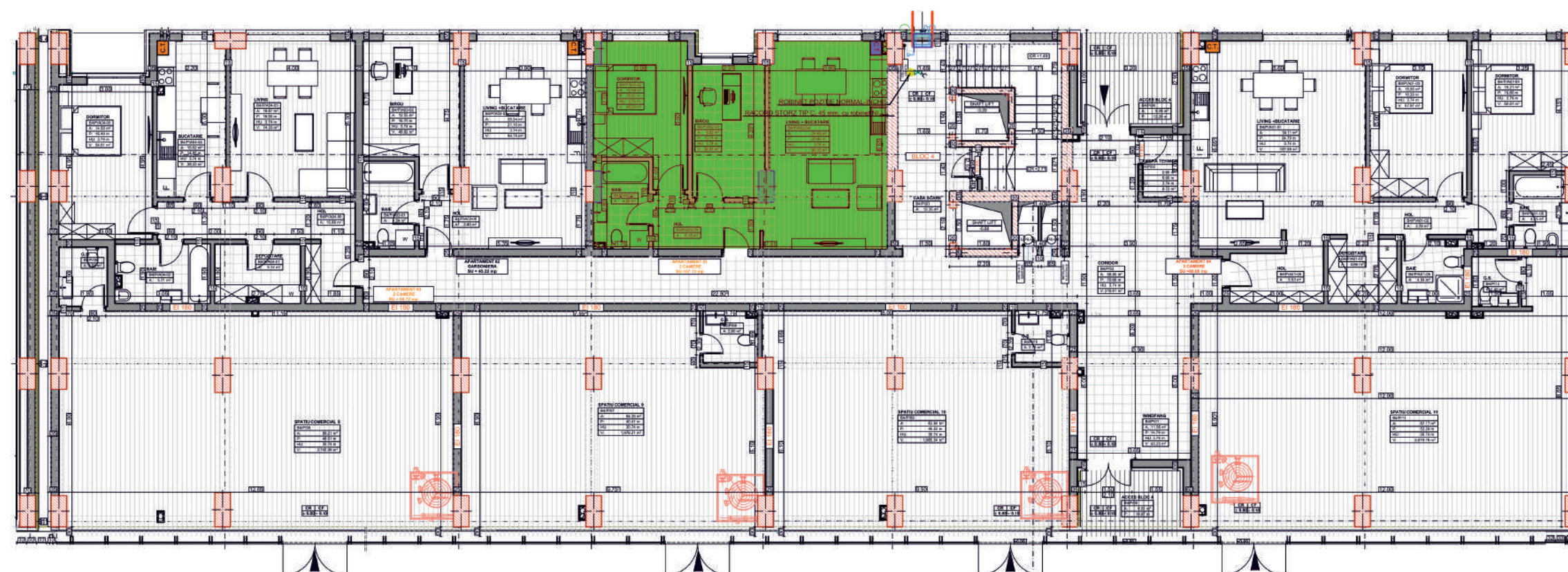
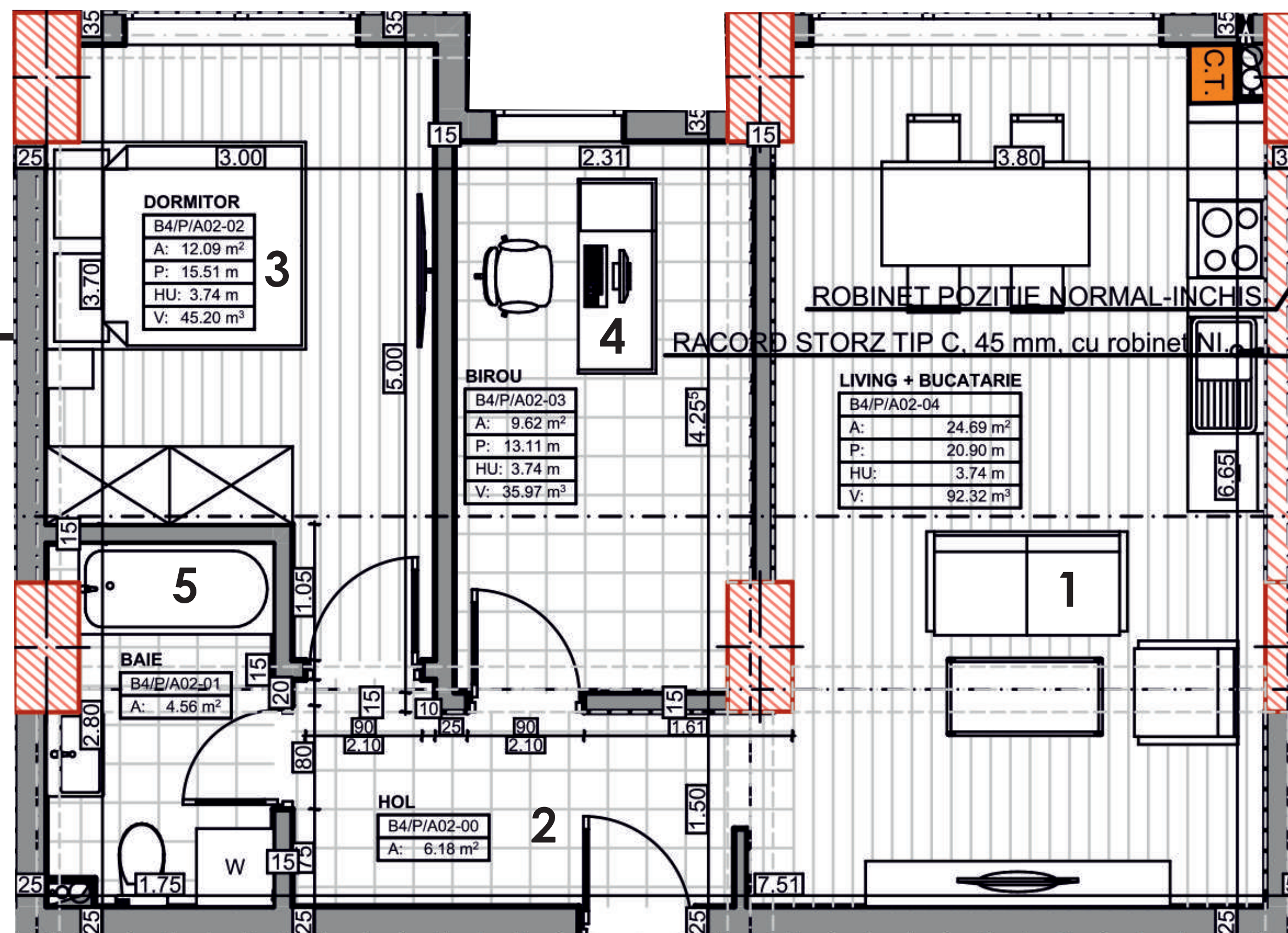

COUNTRY ESTATE

Parter

Apartament cu 2 camere - tip 3

66.73mp utili distribuiti astfel:

1. Living - 19,87mp
2. Bucatarie- 10,52mp
3. Hol - 10,89mp
4. Dormitor - 14,60mp
5. Baie - 5,71mp
6. Sp.depozitare - 5,14mp

- Orientare Est

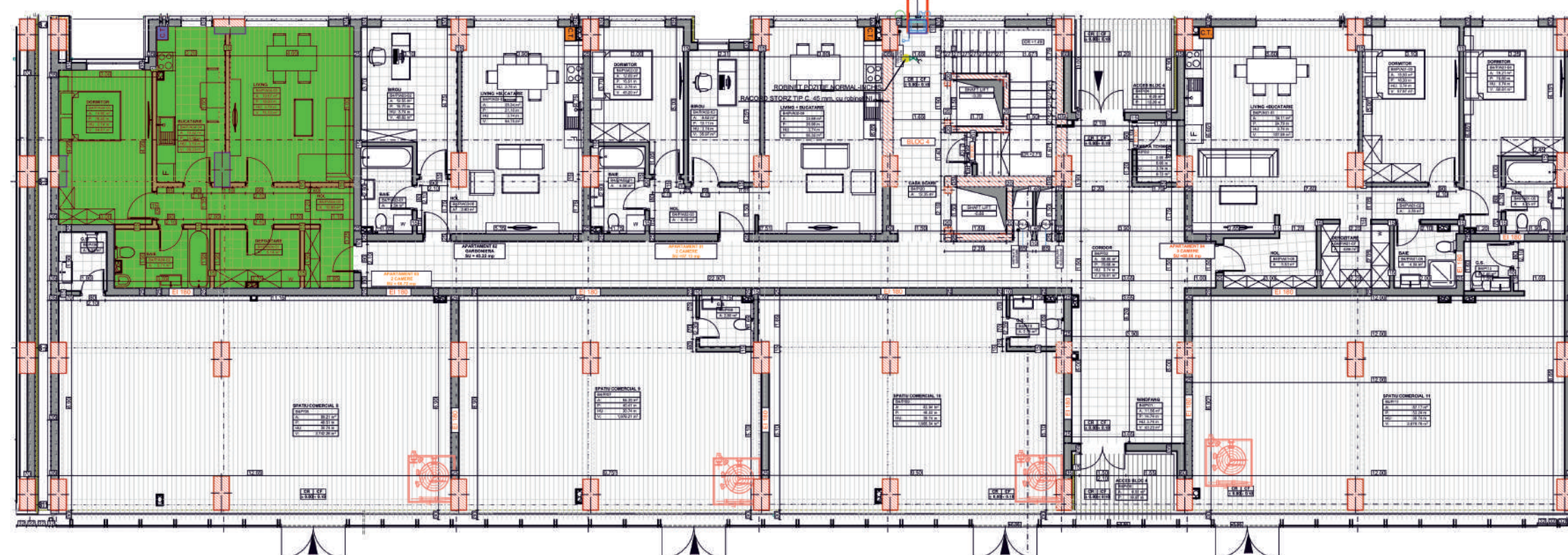
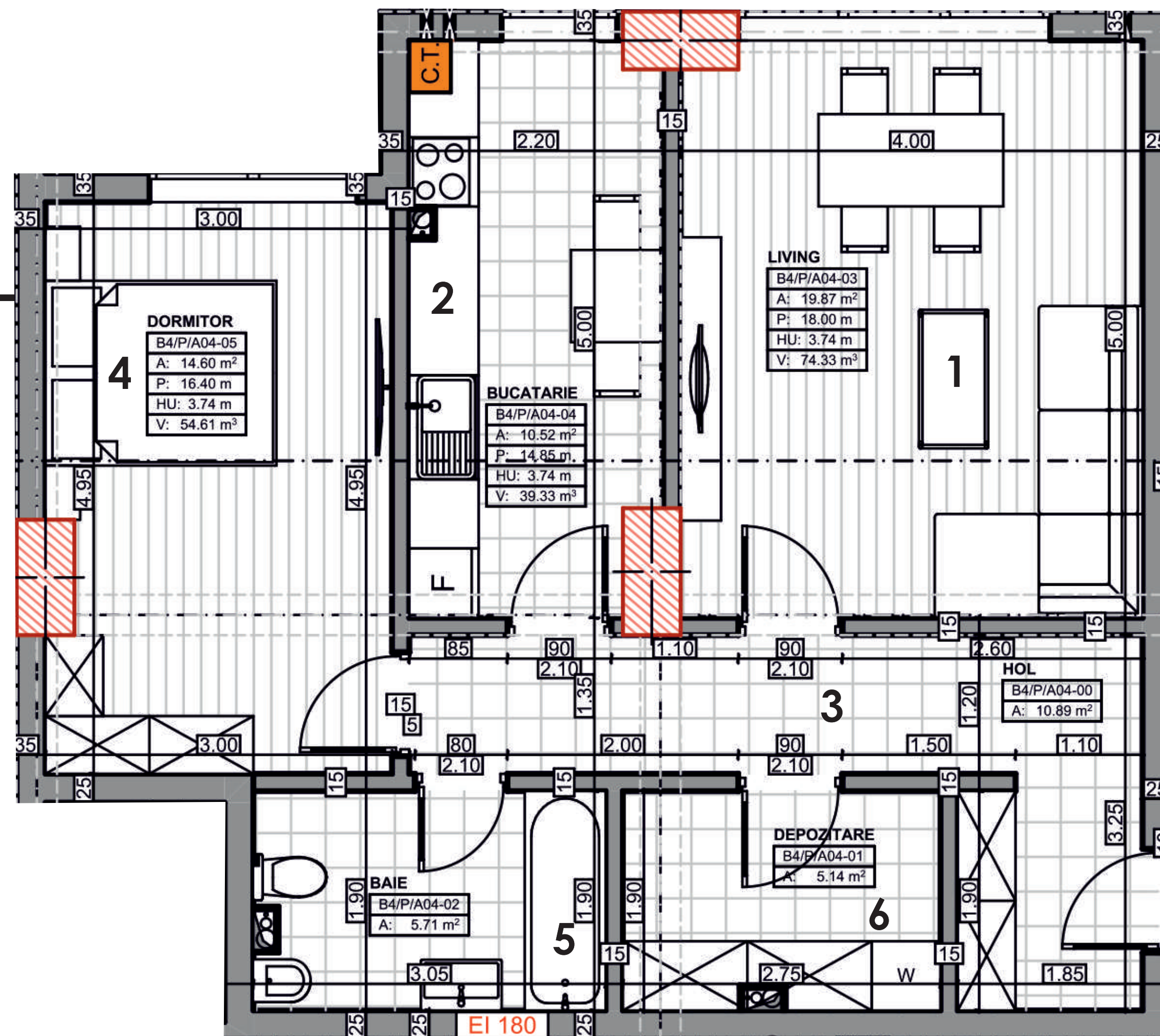

COUNTRY ESTATE

Etajul 1

Apartment cu 3 camere - tip 1

91.63mp utili distribuiti astfel:

1. Living - 22,18MP
2. Bucatarie- 9,24mp
3. Hol - 10,54mp
4. Dormitor matrimonial - 14,91mp
5. Baie matrimoniala - 4,28mp
6. Dormitor 2 - 14,41mp
7. Baia 2 - 4,69mp
8. Balcon - 11,38mp

- Orientare Vest

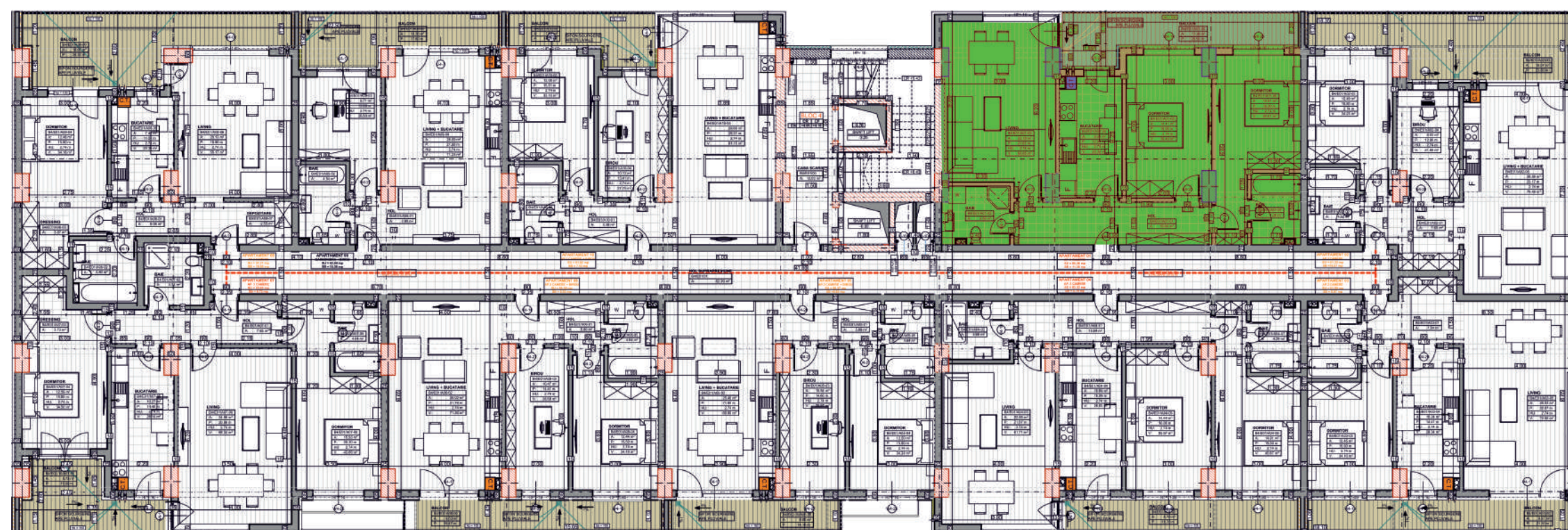
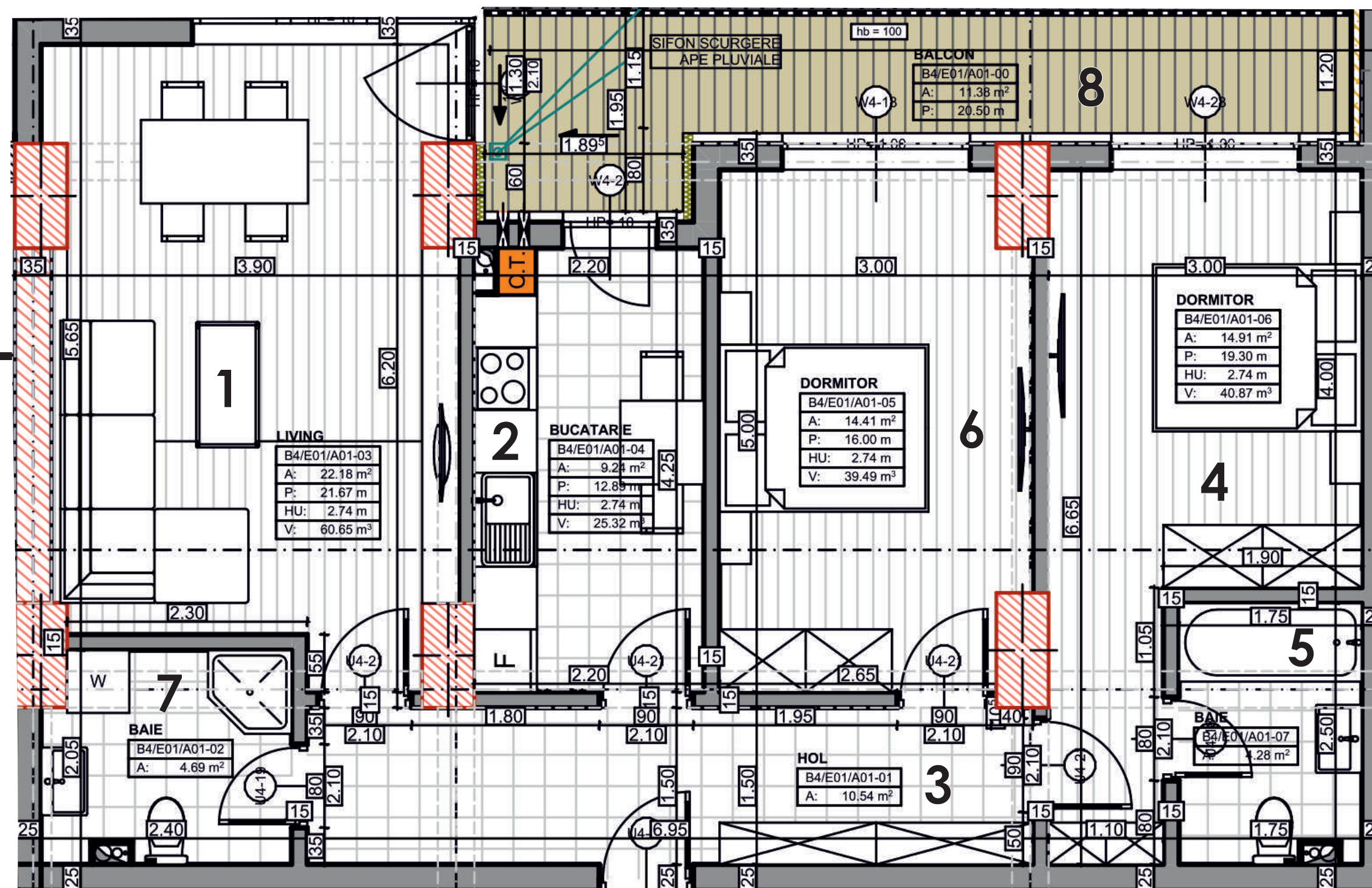

Etajul 1

Apartment cu 2 camere - tip 2

79.4mp utili distribuiti astfel:

- 1. Living + Bucatarie- 28,69mp
- 2. Hol - 7,60mp
- 3. Dormitor - 12,49mp
- 4. Baie - 4,52mp
- 5. Birou - 8,03mp
- 6. Balcon - 18,07mp

- Orientare Vest

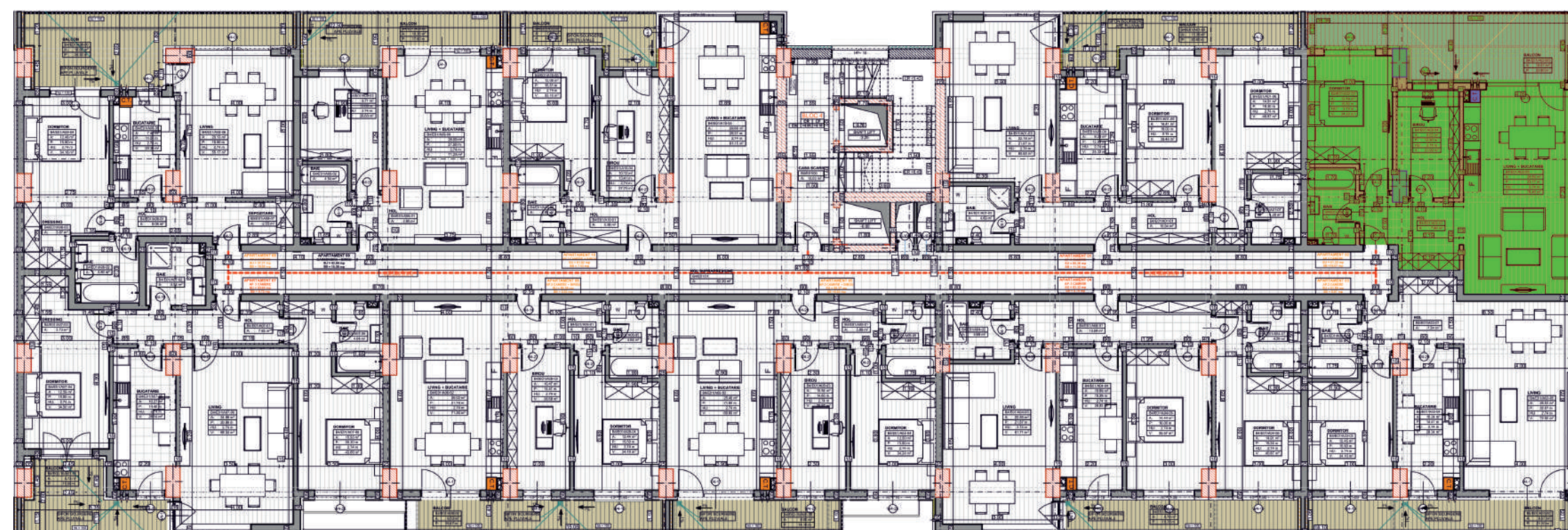
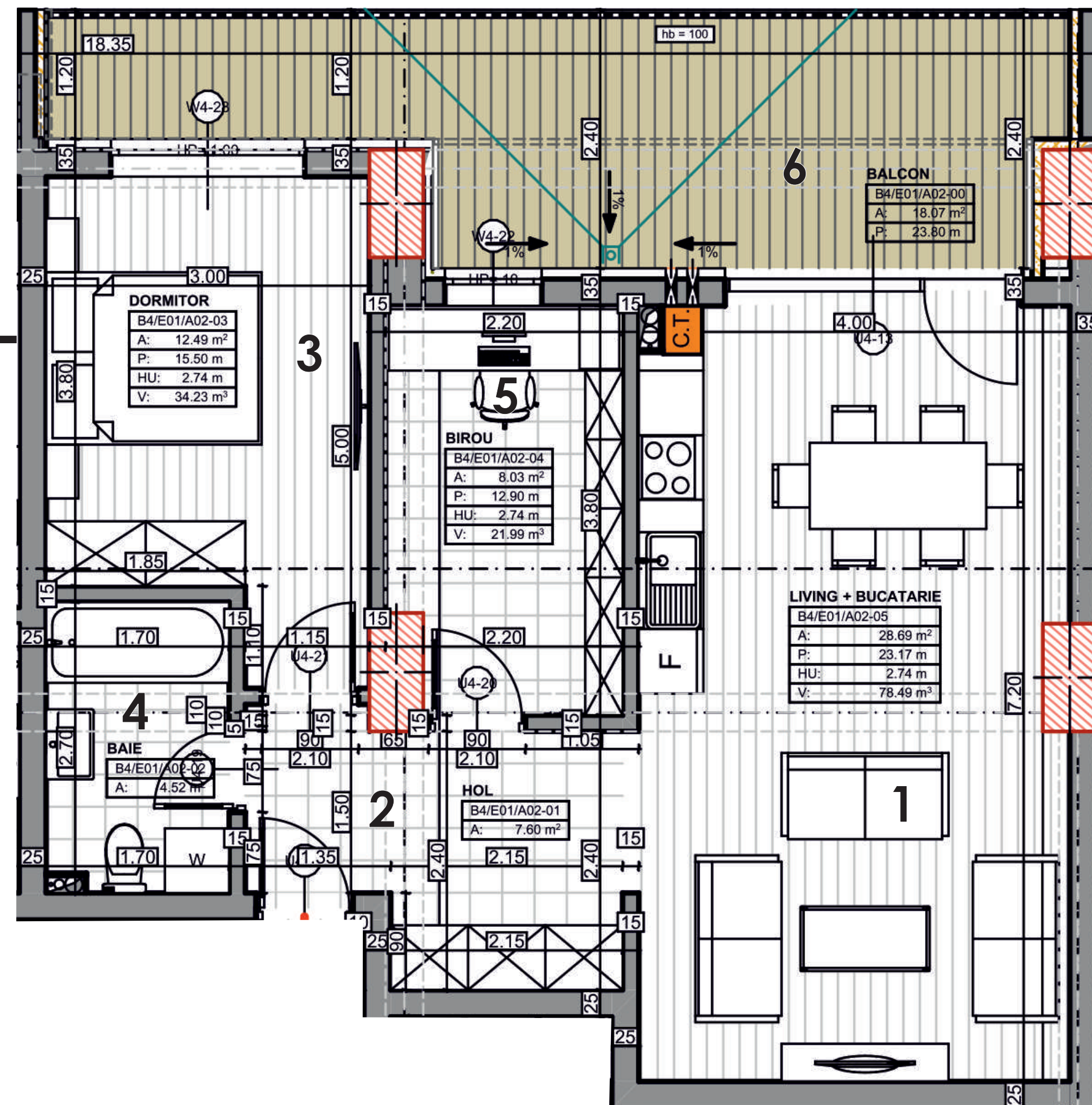

Etajul 1

Apartment cu 2 camere - tip 3

71.47mp utili distribuiti astfel:

- 1. Living - 26,53mp
- 2. Bucatarie- 10,21mp
- 3. Hol - 7,54mp
- 4. Dormitor - 12,45mp
- 5. Baie - 4,64mp
- 6. Balcon - 9,97

- Orientare Est

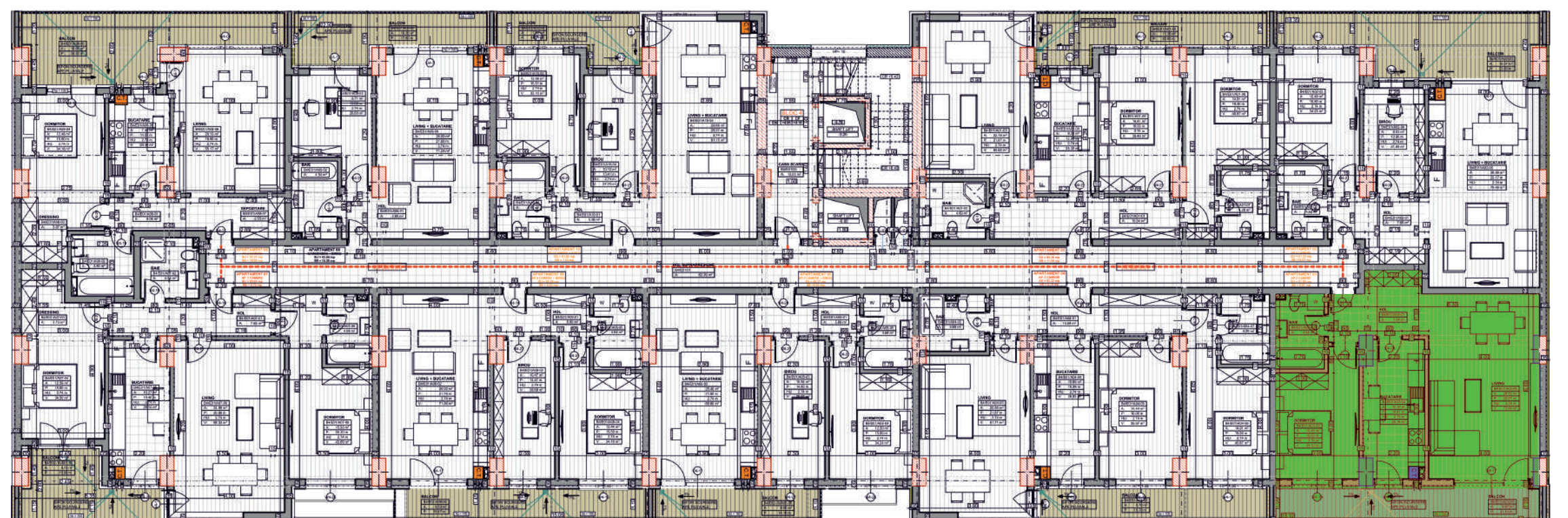
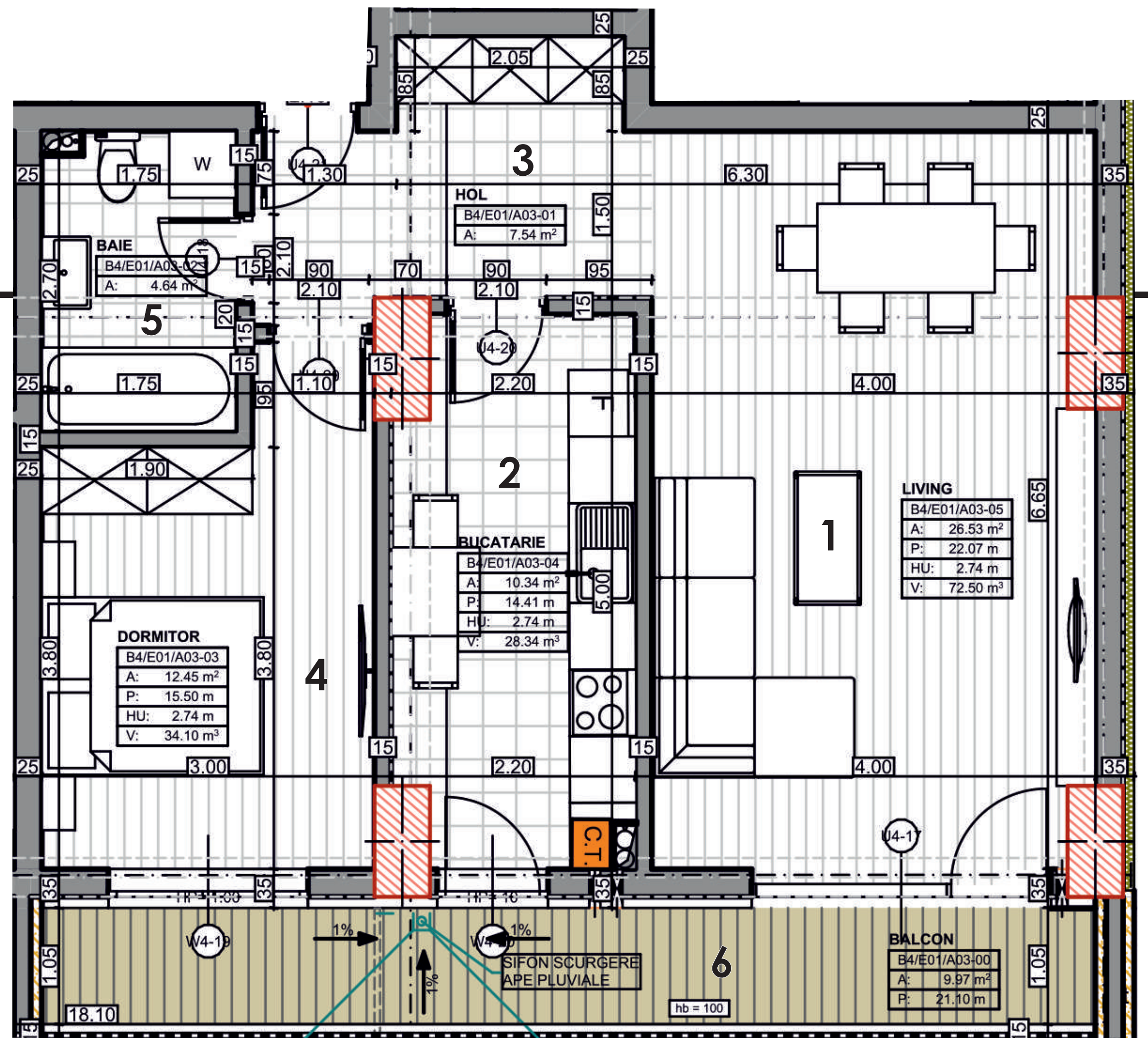

COUNTRY ESTATE

Etajul 1

Apartment cu 3 camere - tip 4

91.01mp utili distribuiti astfel:

1. Living - 22,55
2. Bucatarie - 10,89mp
3. Hol - 10,54mp
4. Dormitor matrimonial - 14,91mp
5. Baie matrimoniala - 4,29mp
6. Dormitor 2 - 14,44mp
7. Baia 2 - 4,69mp
8. Balcon - 8,70mp

- Orientare Est

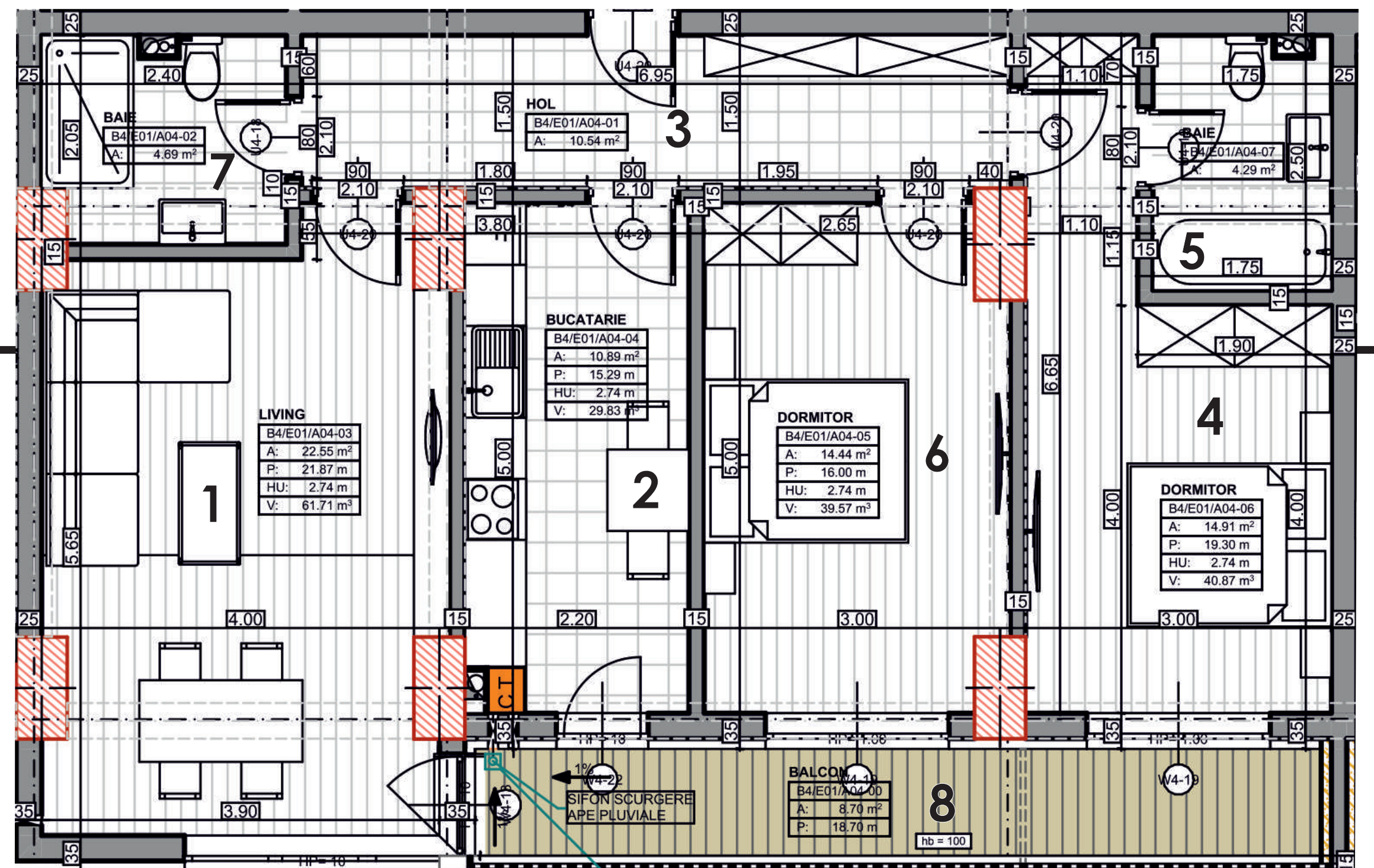

Etajul 1

Apartment cu 2 camere - tip 5

65.97mp utili distribuiti astfel:

1. Living + Bucatarie- 25,40mp
2. Birou - 10,94mp
3. Hol - 5,89mp
4. Dormitor - 12,50mp
5. Baie - 4,64mp
6. Balcon - 6,60mp

- Orientare Est

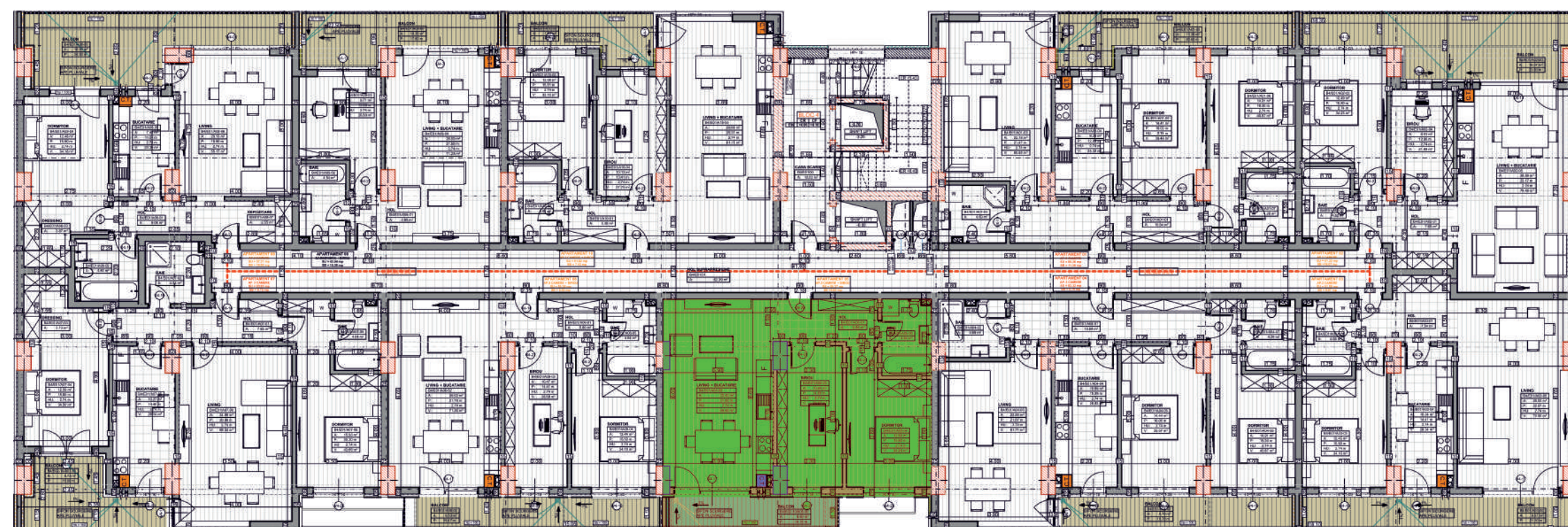
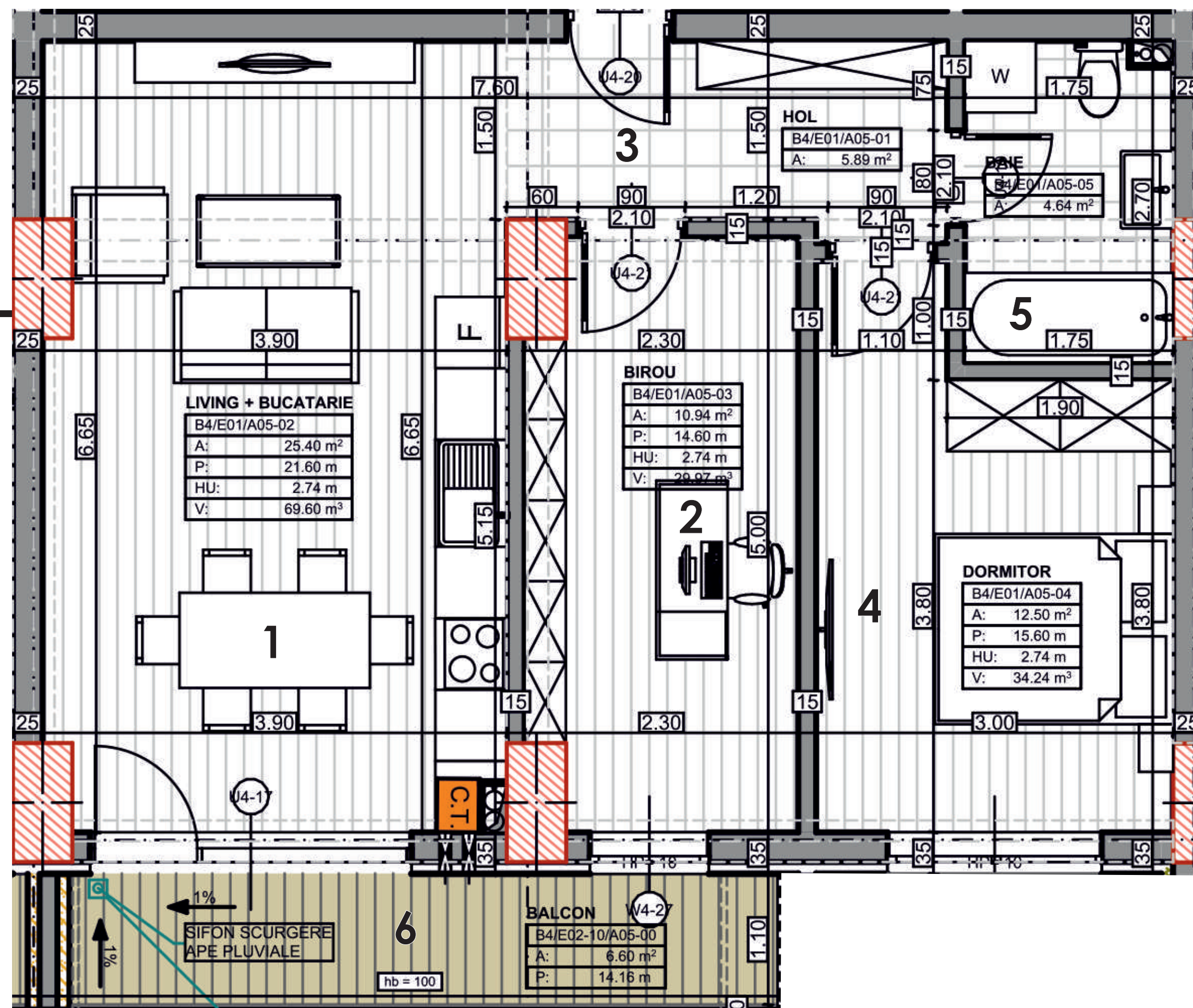

Etajul 1

Apartment cu 2 camere - tip 6

68.9mp utili distribuiti astfel:

- 1. Living + Bucatarie- 26,02mp
- 2. Birou - 10,47mp
- 3. Hol - 5,80mp
- 4. Dormitor - 12,44mp
- 5. Baie - 4,64mp
- 6. Balcon - 9,53mp

- Orientare Est

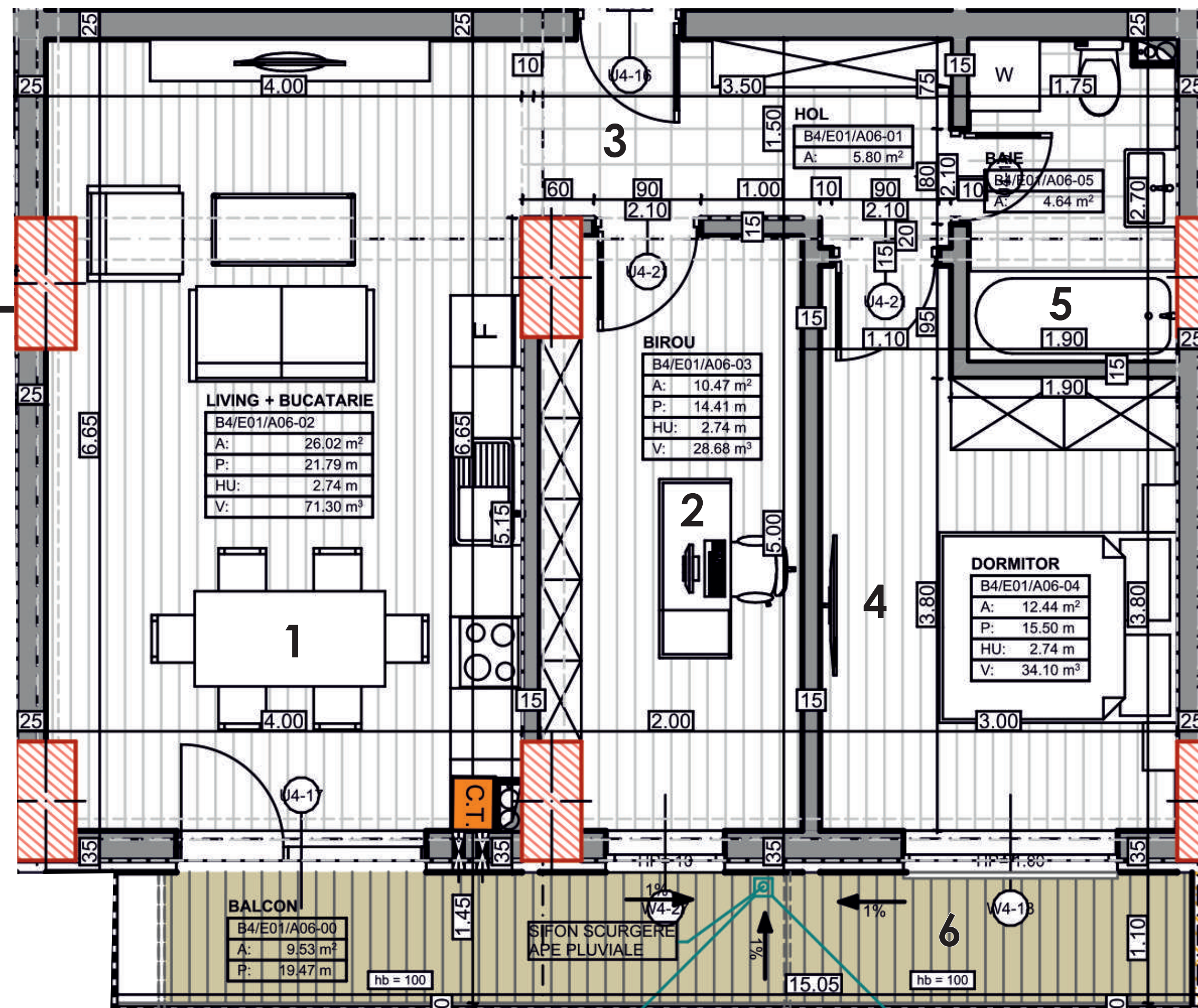

Etajul 1

Apartment cu 3 camere - tip 7

93.66mp utili distribuiti astfel:

1. Living - 24,98
2. Bucatarie - 10,27mp
3. Hol - 7,85mp
4. Dormitor matrimonial - 15,93mp
5. Baie matrimoniala - 4,04mp
6. Dormitor 2 - 12,59mp
7. Baia 2 - 4,54mp
8. Dressing - 3,73mp
9. Balcon - 9,73mp

- Orientare Est

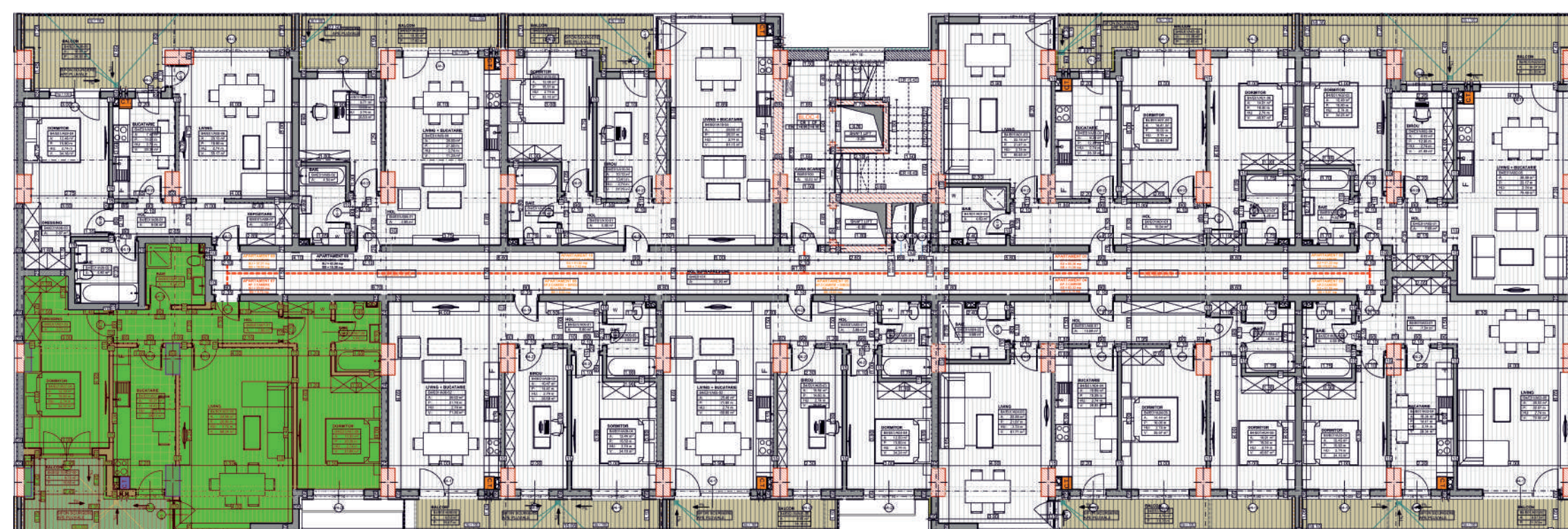
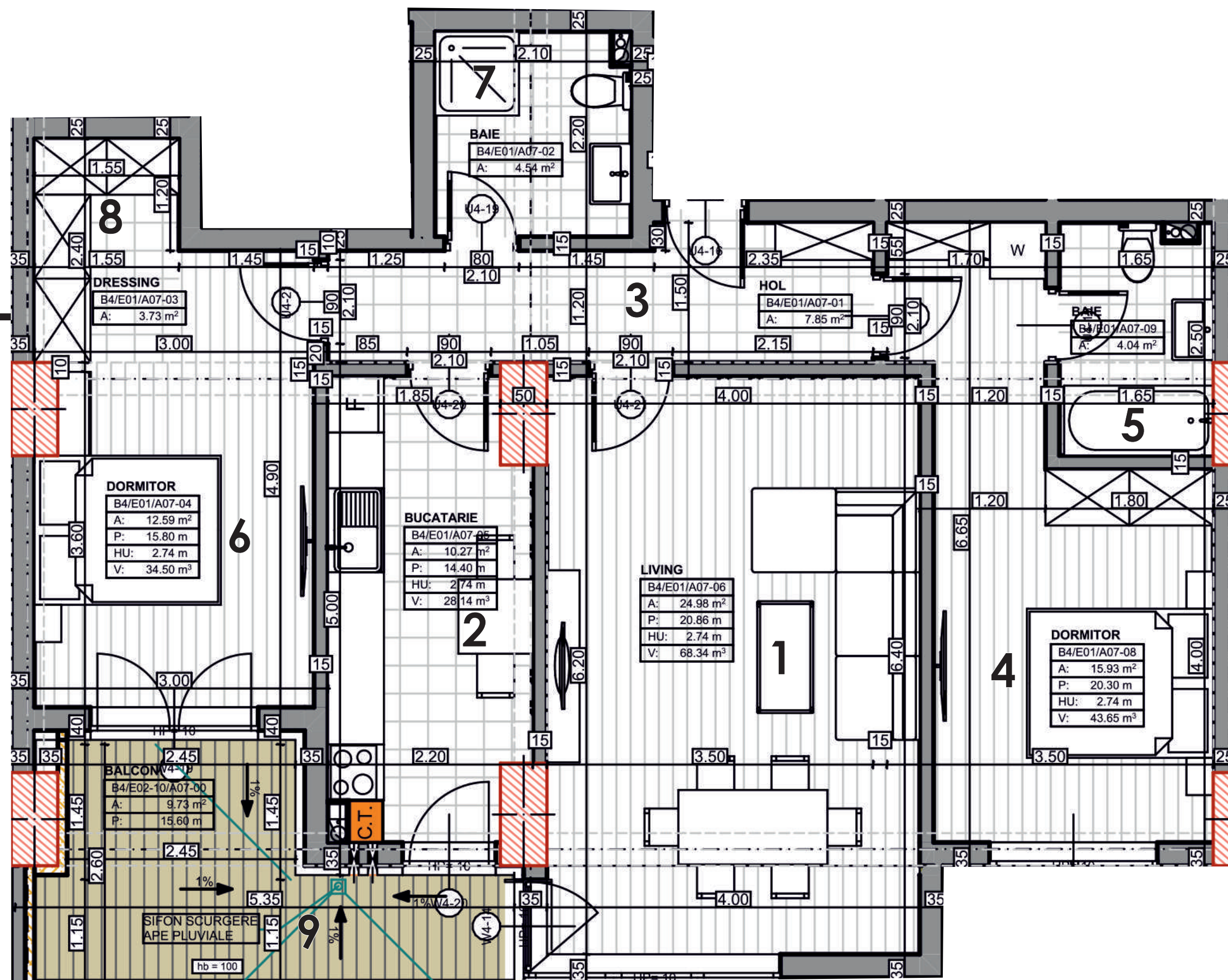

Etajul 1

Apartment cu 2 camere - tip 8

75.31 mp utili distribuiti astfel:

1. Living - 20,13mp
2. Bucatarie - 7,43mp
3. Dressing - 3,87mp
4. Hol - 6,06mp
5. Dormitor - 12,48mp
6. Baie - 4,80mp
7. Sp.depozitare - 3,87mp
8. Balcon - 18mp

- Orientare Vest

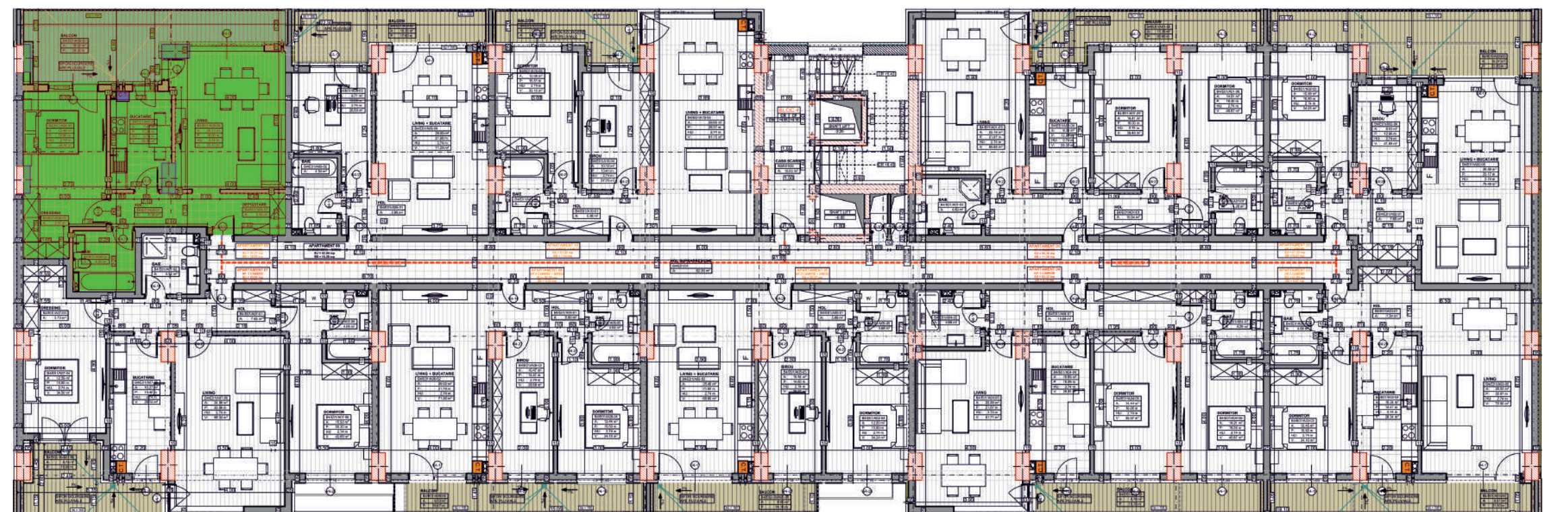
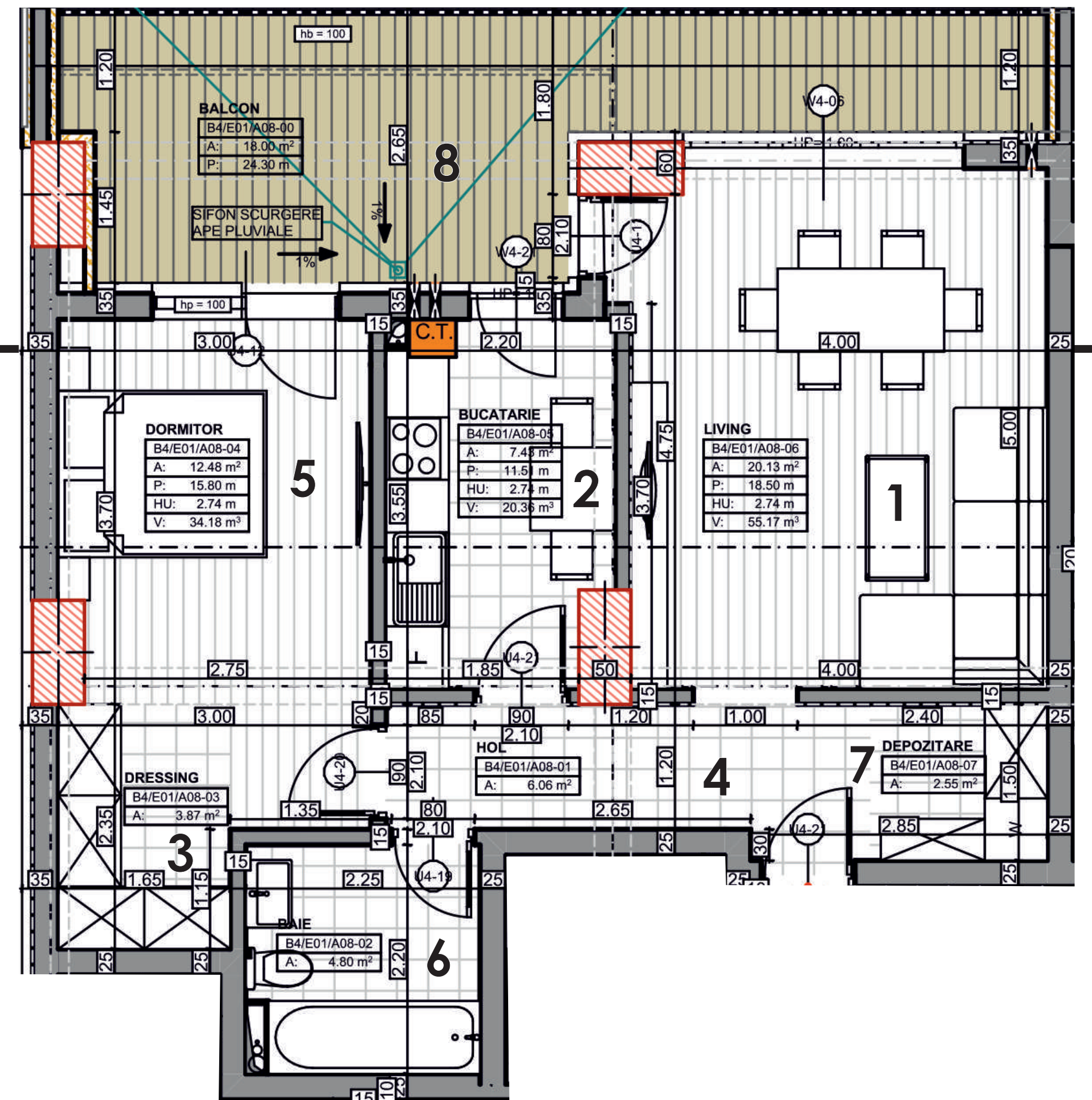

Etajul 1

Studio - tip 9

53.4mp utili distribuiti astfel:

- 1. Living + Bucatarie - 26 mp
- 2. Baie - 4,54mp
- 3. Birou - 9,71mp
- 4. Hol - 2,80mp
- 5. Balcon - 10,36mp

- Orientare Vest

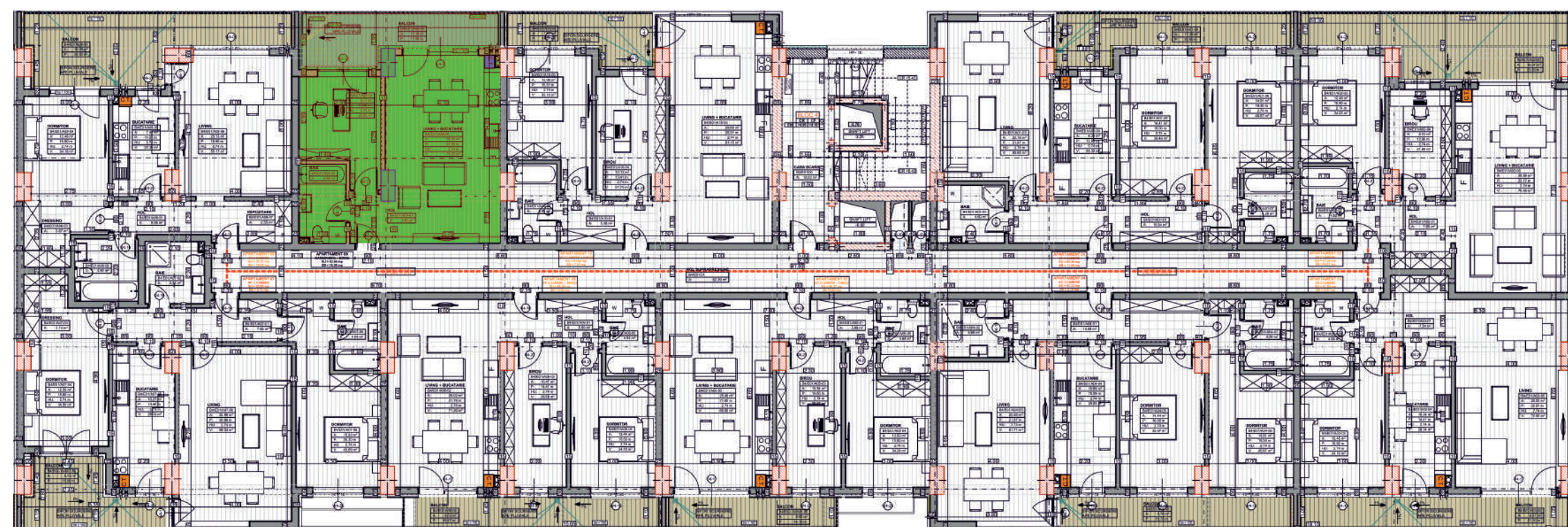
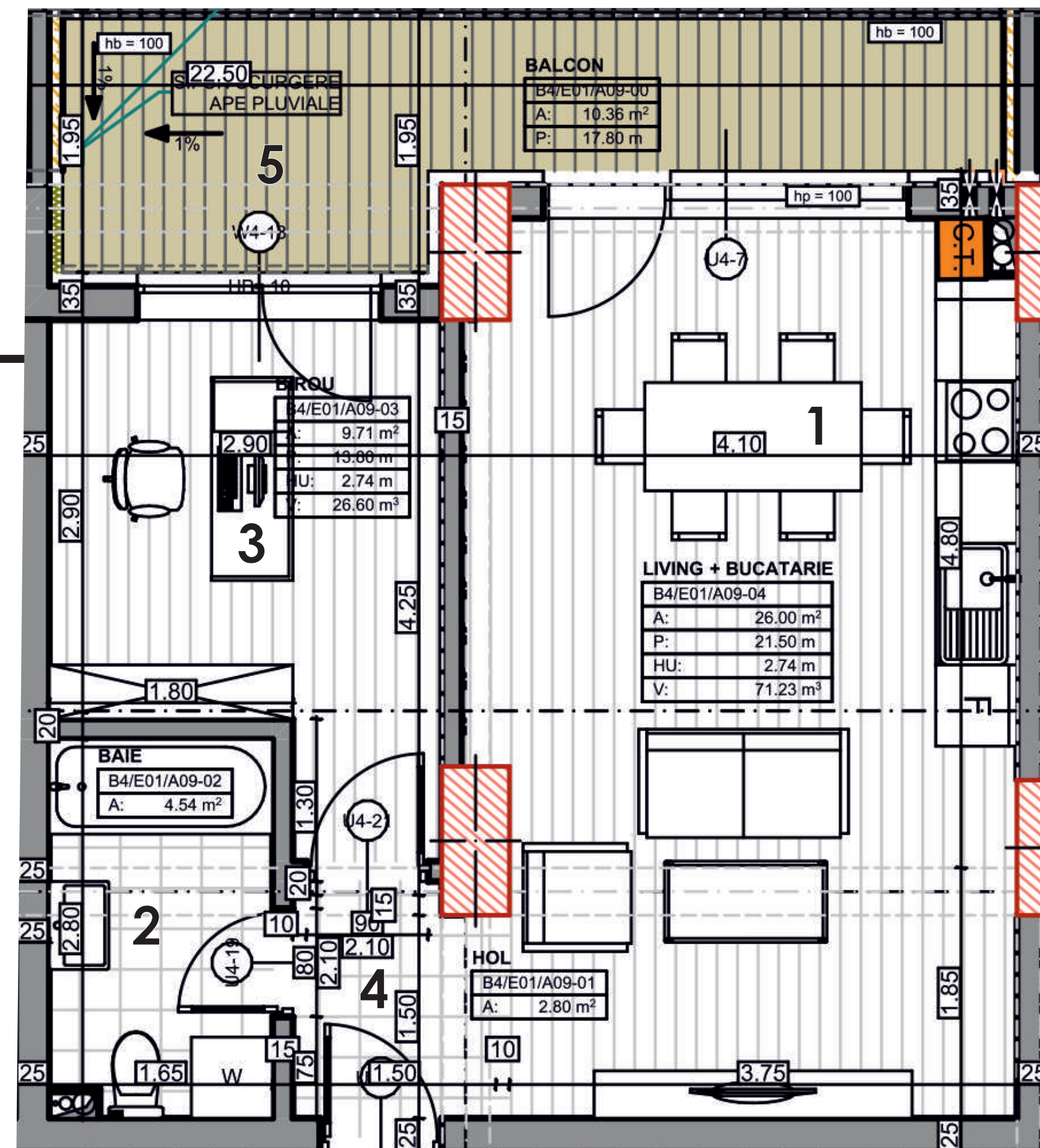

Etajul 1

Apartment cu 2 camere - tip 10

69.36mp utili distribuiti astfel:

- 1. Living + Bucatarie - 29,66mp
- 2. Dormitor - 12,08mp
- 3. Baie - 4,58mp
- 4. Birou - 10,13mp
- 5. Hol - 5,38mp
- 6. Balcon - 7,53mp

- Orientare Vest

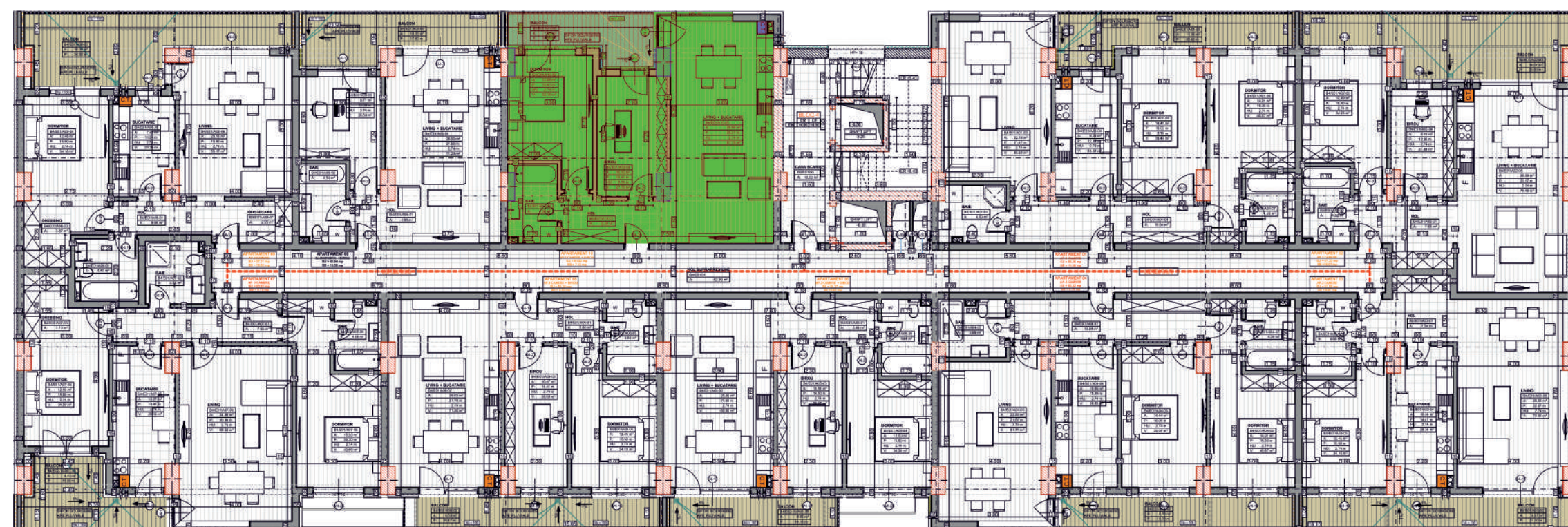
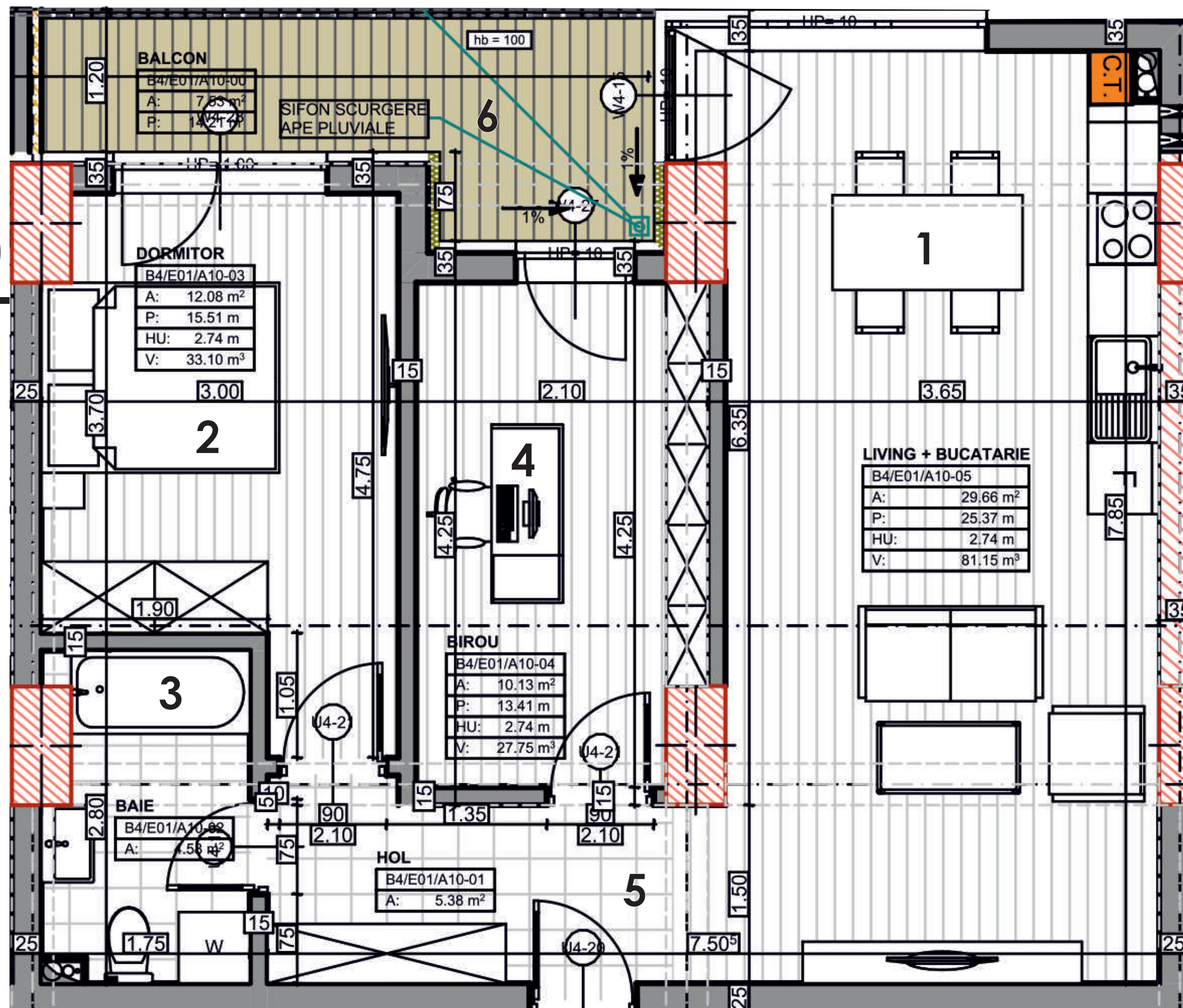

Etajul 2-10

Apartment cu 3 camere - tip 1

91.81mp utili distribuiti astfel:

- 1. Living - 22,18mp
- 2. Bucatarie- 9,24mp
- 3. Hol - 10,54mp
- 4. Dormitor matrimonial - 14,91mp
- 5. Baie matrimoniala - 4,28mp
- 6. Dormitor 2 - 14,41mp
- 7. Baia 2 - 4,69mp
- 8. Balcon - 11,56mp

- Orientare Vest

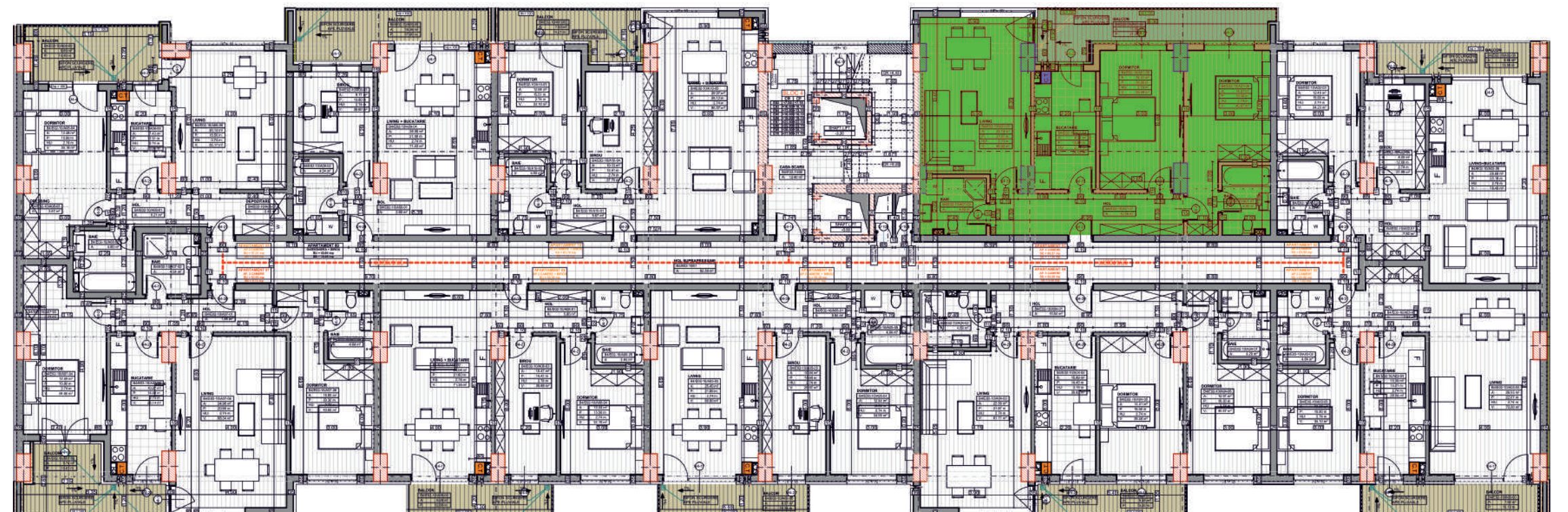
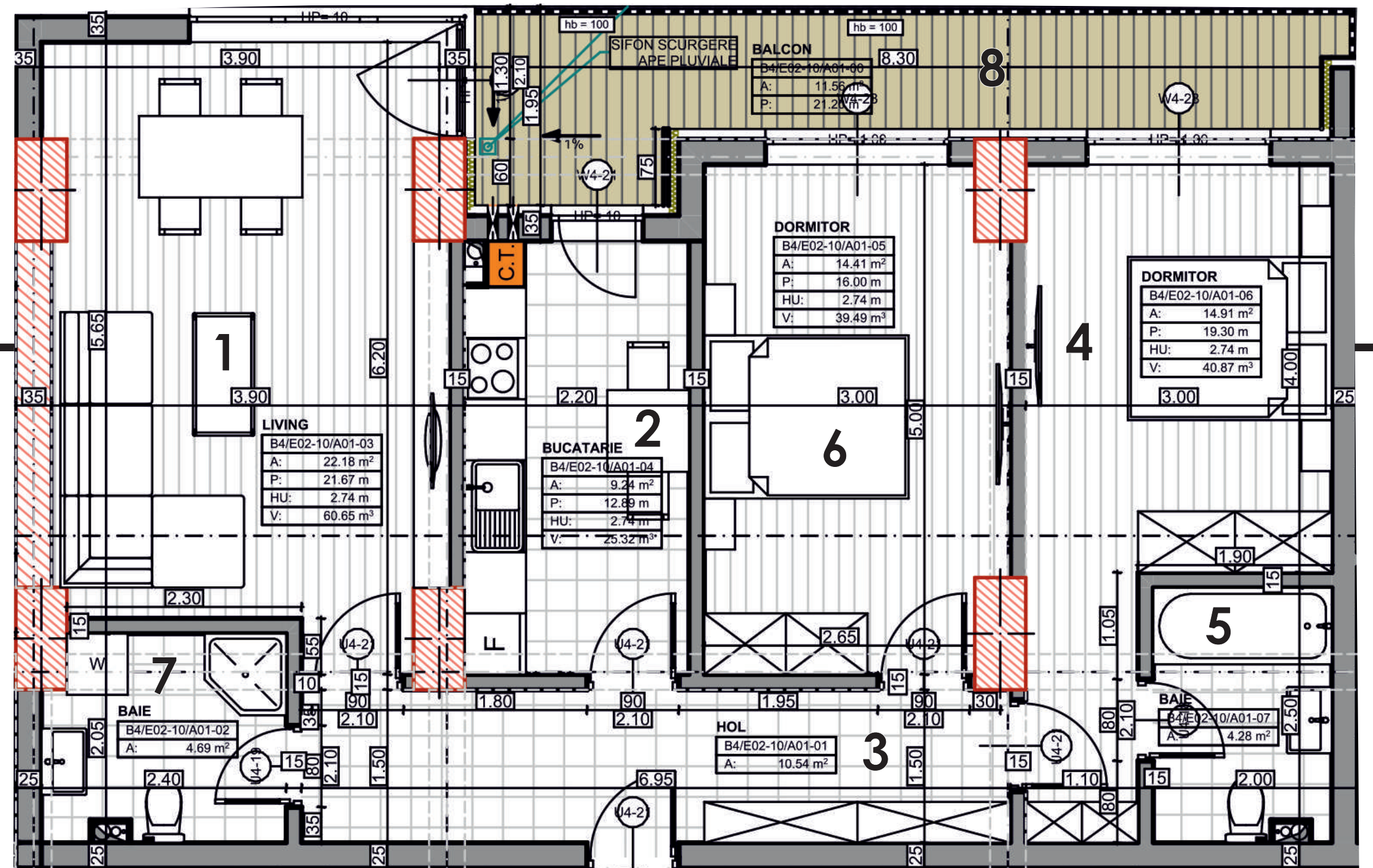

Etajul 2-10

Apartment cu 2 camere - tip 2

68.21 mp utili distribuiti astfel:

- 1. Living + Bucatarie - 28,69mp
- 2. Dormitor - 12,49mp
- 3. Baie - 4,52mp
- 4. Birou - 8,03mp
- 5. Hol - 7,54mp
- 6. Balcon - 6,66mp

- Orientare Vest

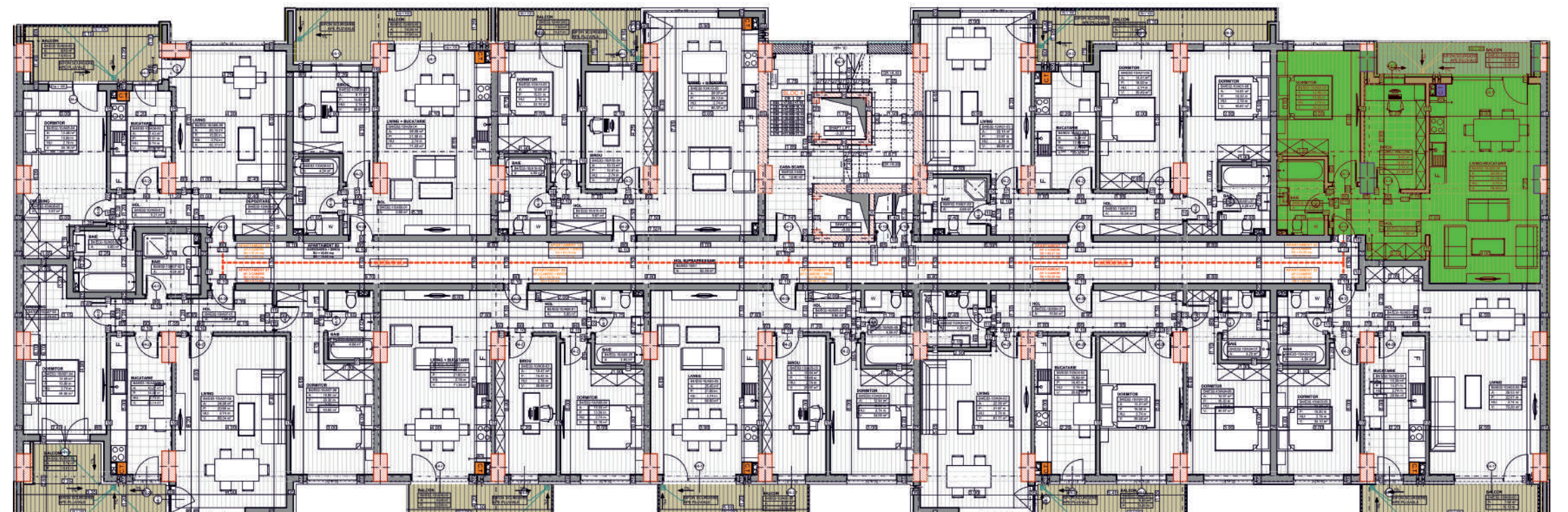
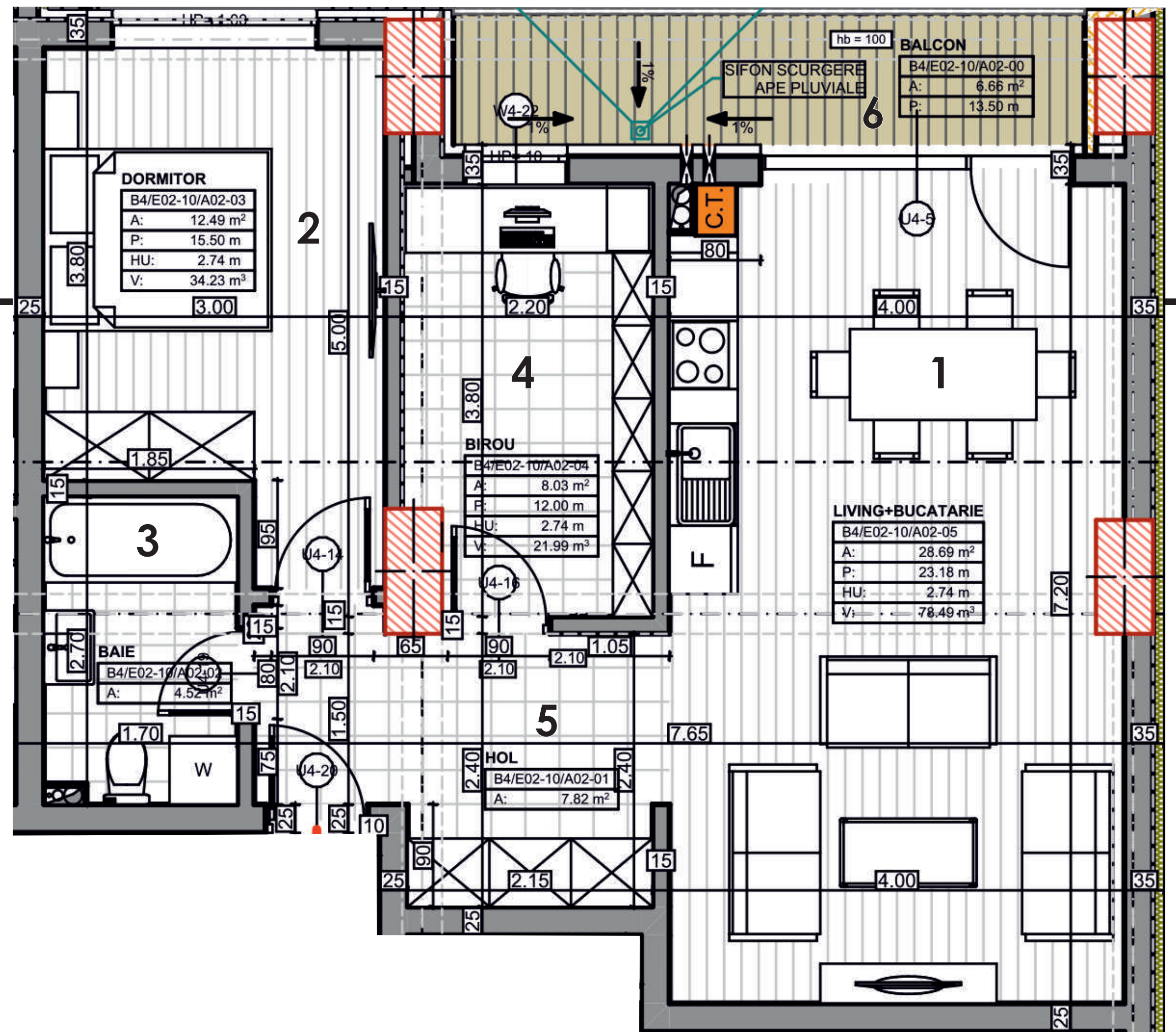

Etajul 2-10

Apartment cu 2 camere - tip 3

69.12mp utili distribuiti astfel:

- 1. Living - 26,53
- 2. Bucatarie - 10,34mp
- 3. Dormitor - 12,45mp
- 4. Baie - 4,64mp
- 5. Hol - 7,54mp
- 6. Balcon - 7,62mp

- Orientare Est

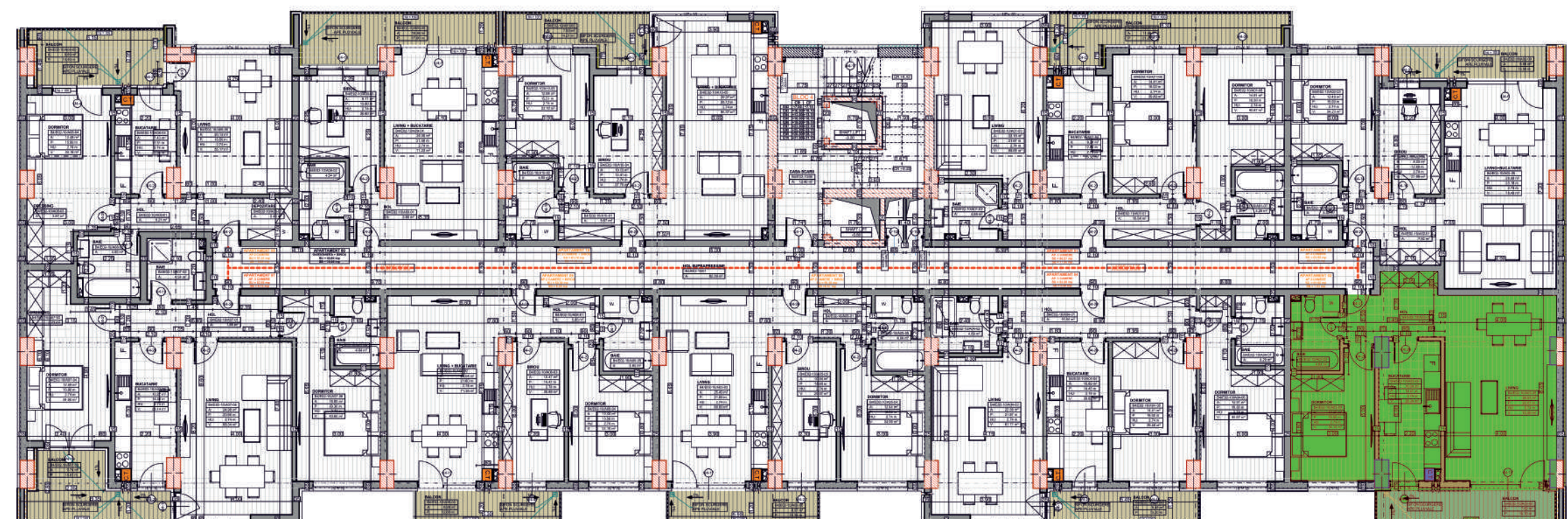
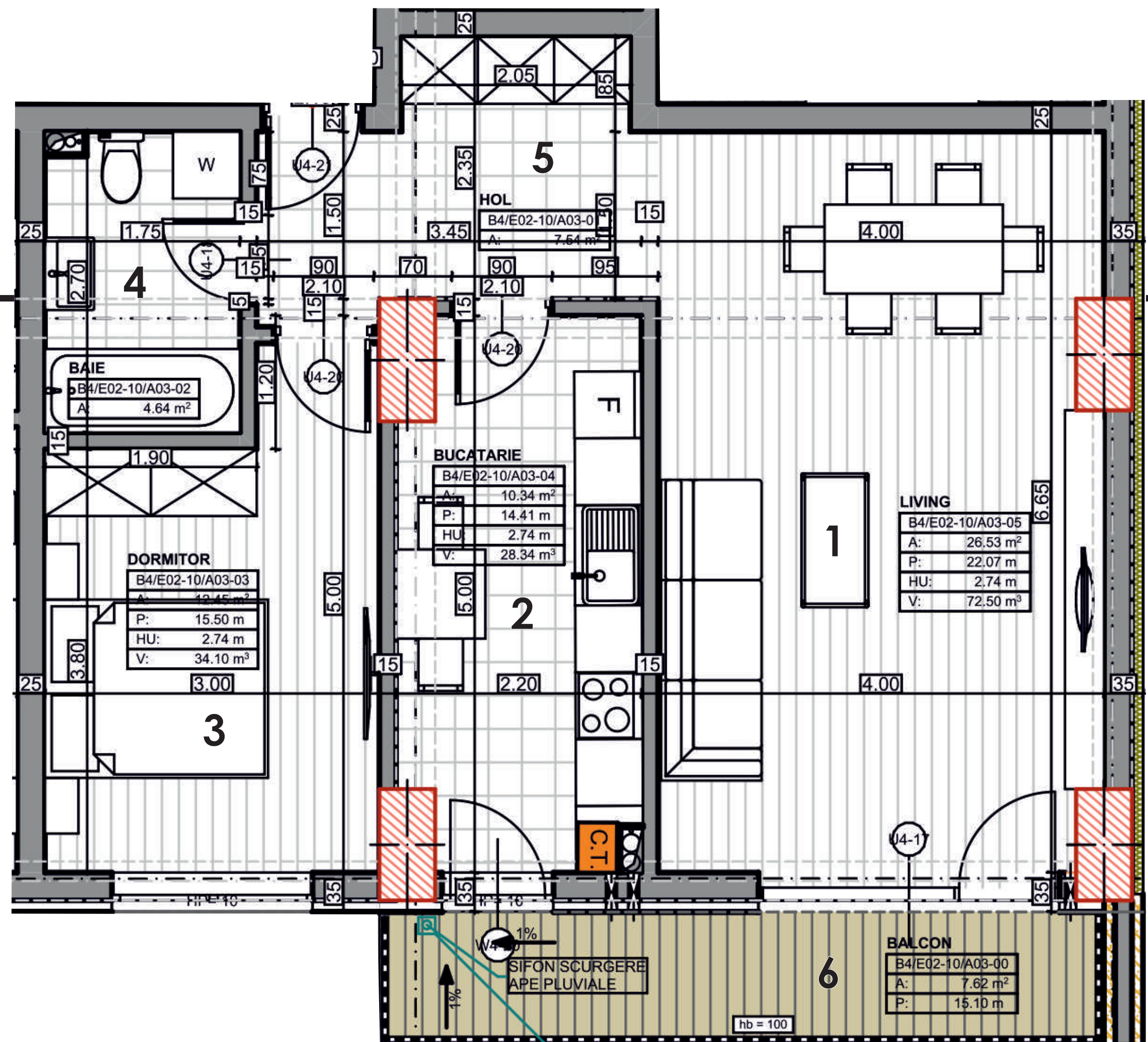

Etajul 2-10

Apartment cu 3 camere - tip 4

88.76mp utili distribuiti astfel:

1. Living - 22,55mp
2. Bucatarie - 10,89mp
3. Dormitor matrimonial - 14,91mp
4. Baie matrimoniala - 4,29mp
5. Dormitor 2 - 14,41mp
6. Baia 2 - 4,69mp
7. Hol - 10,54mp
8. Balcon - 6,48mp

- Orientare Est

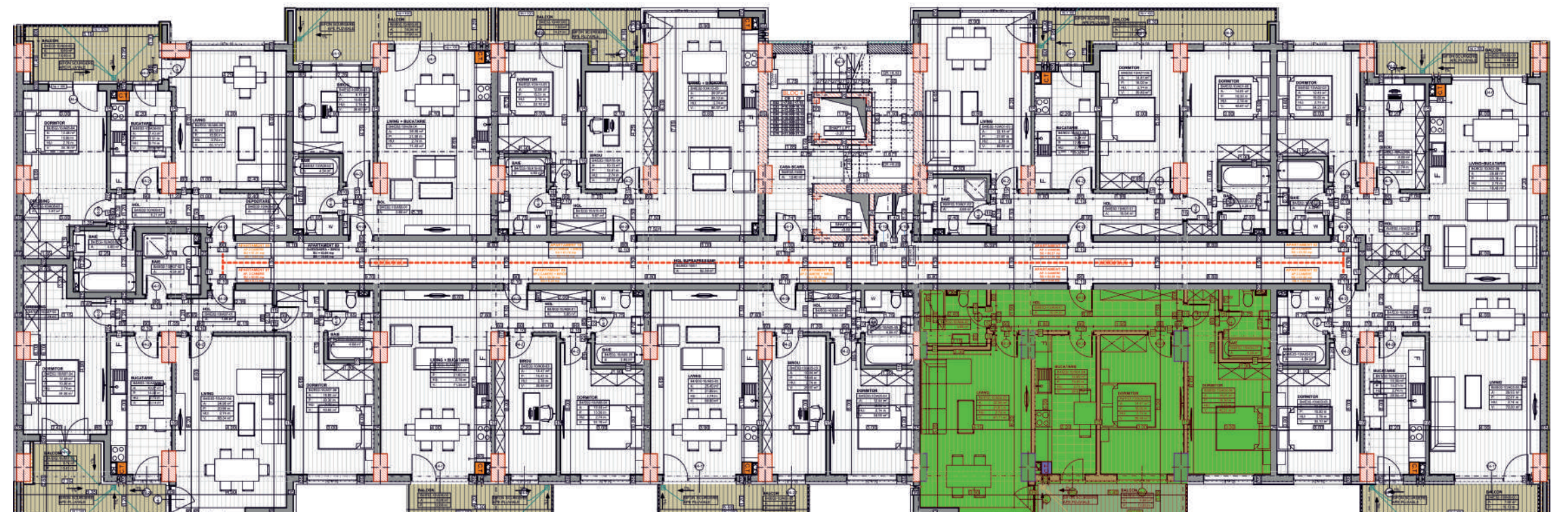
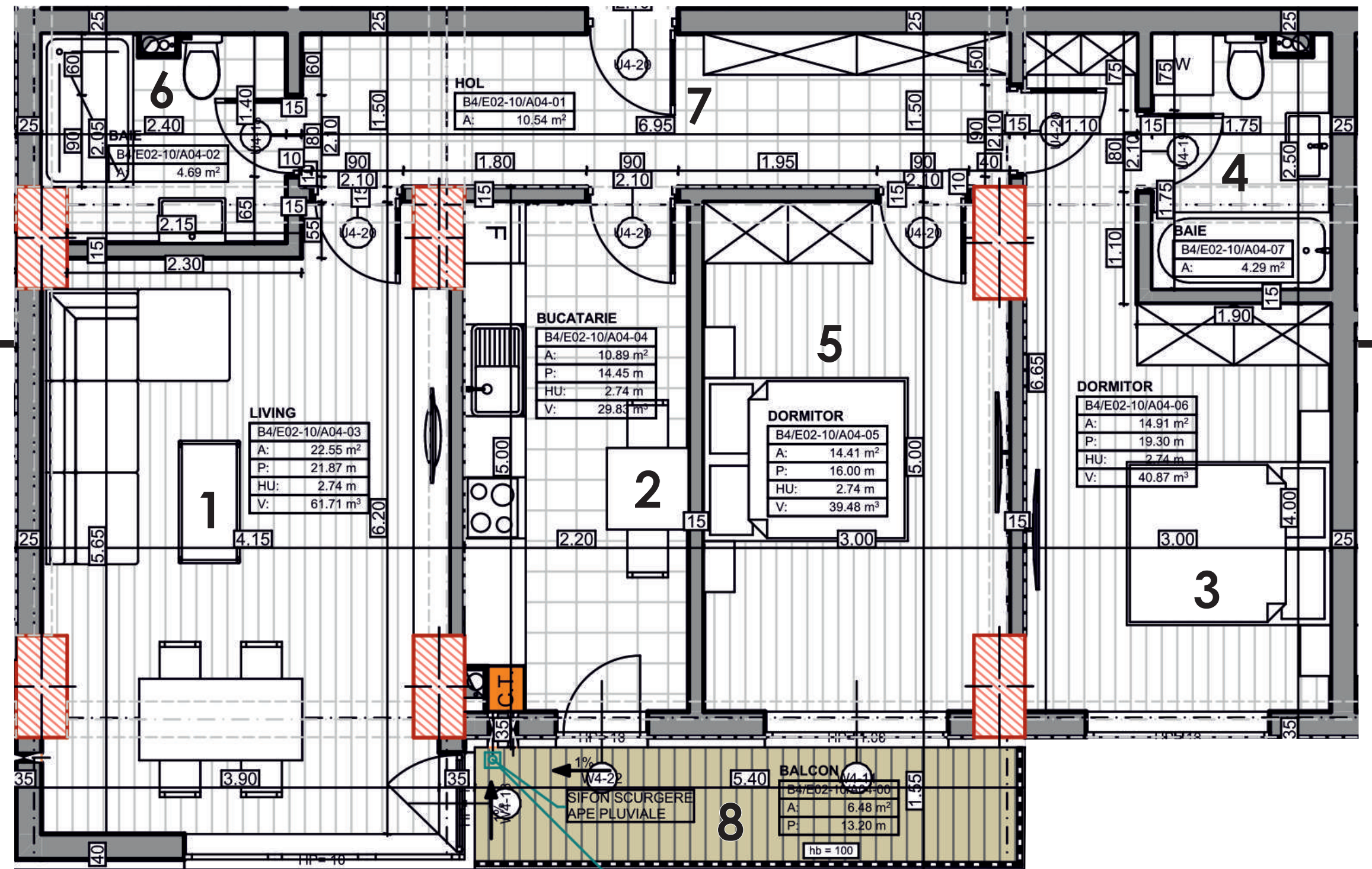

Etajul 2-10

Apartment cu 2 camere - tip 5

65.93mp utili distribuiti astfel:

- 1. Living + Bucatarie - 25,40mp
- 2. Dormitor - 12,44
- 3. Birou - 10,94mp
- 4. Baie - 4,64mp
- 5. Hol - 5,94mp
- 6. Balcon - 6,57mp

- Orientare Est

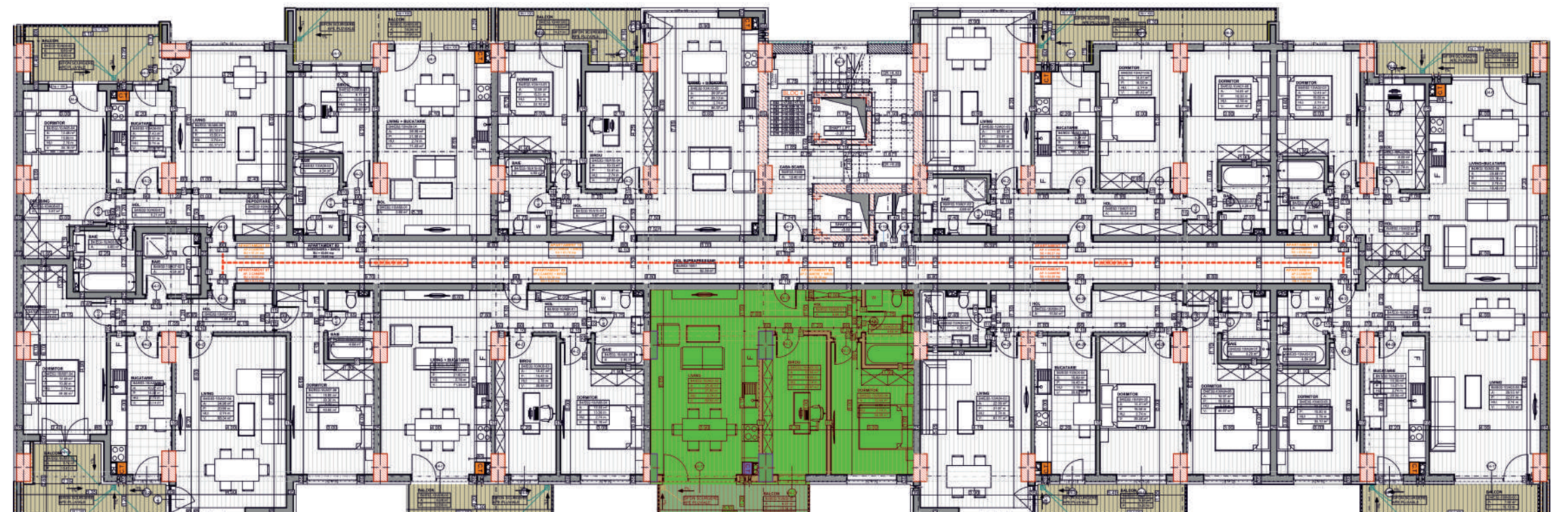
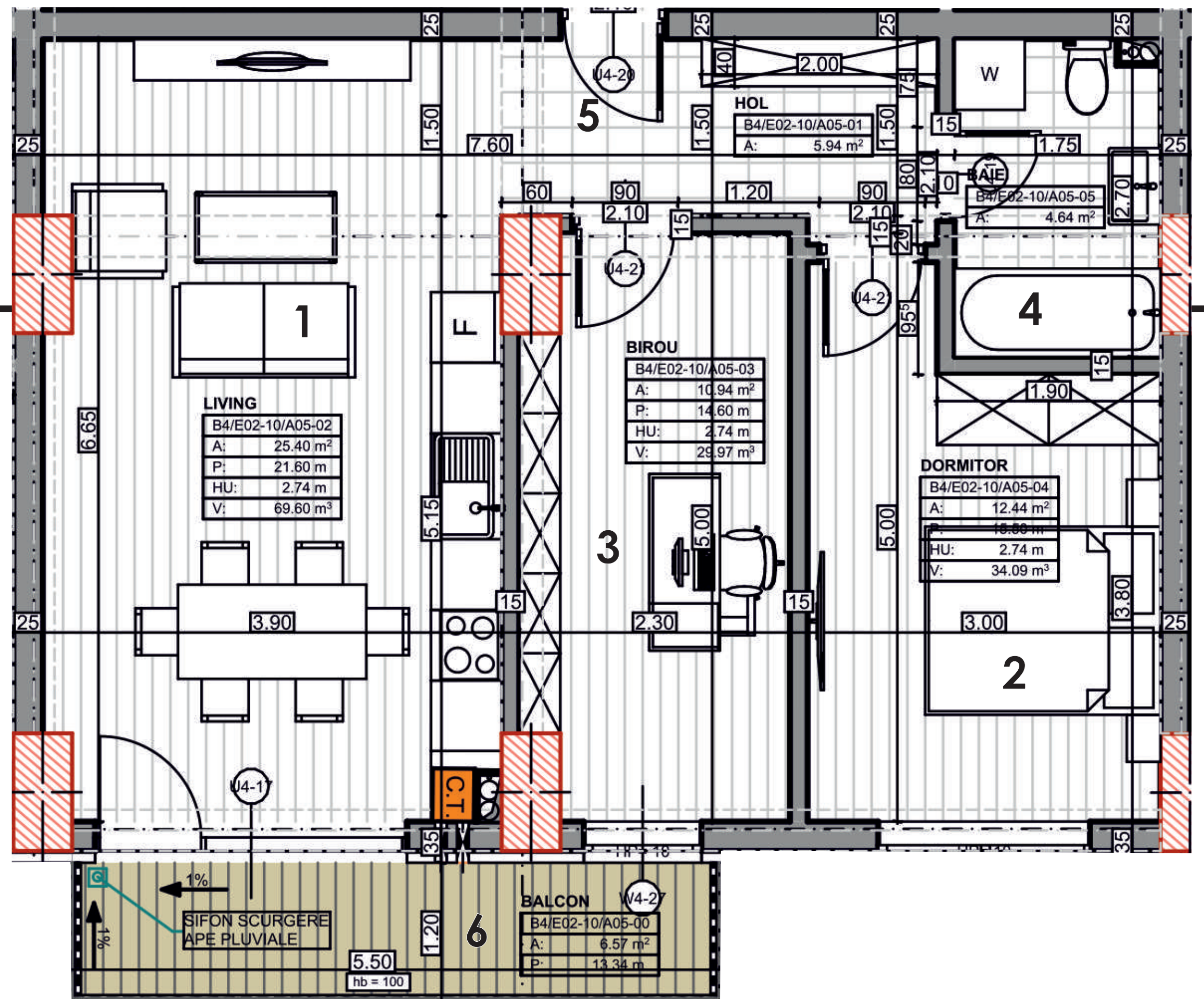

Etajul 2-10

Apartment cu 2 camere - tip 6

65.67mp utili distribuiti astfel:

- 1. Living + Bucatarie - 26,04mp
- 2. Dormitor - 12,44mp
- 3. Birou - 10,47mp
- 4. Baie - 4,64mp
- 5. Hol - 5,80mp
- 6. Balcon - 6,28mp

- Orientare Est

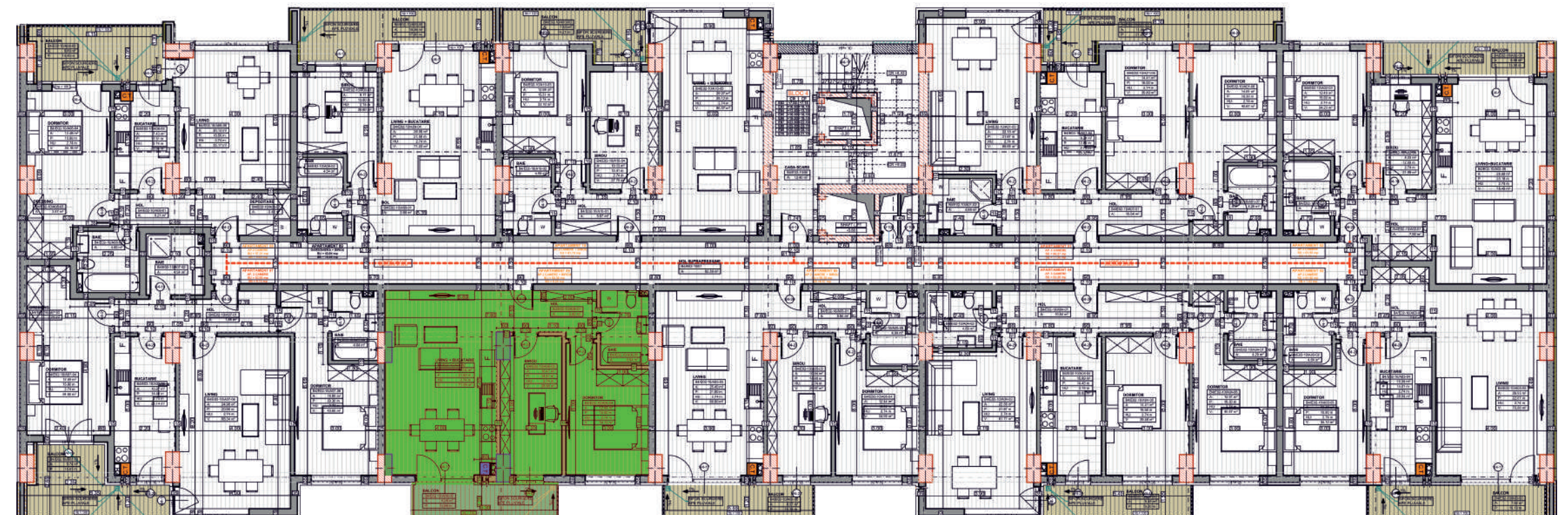
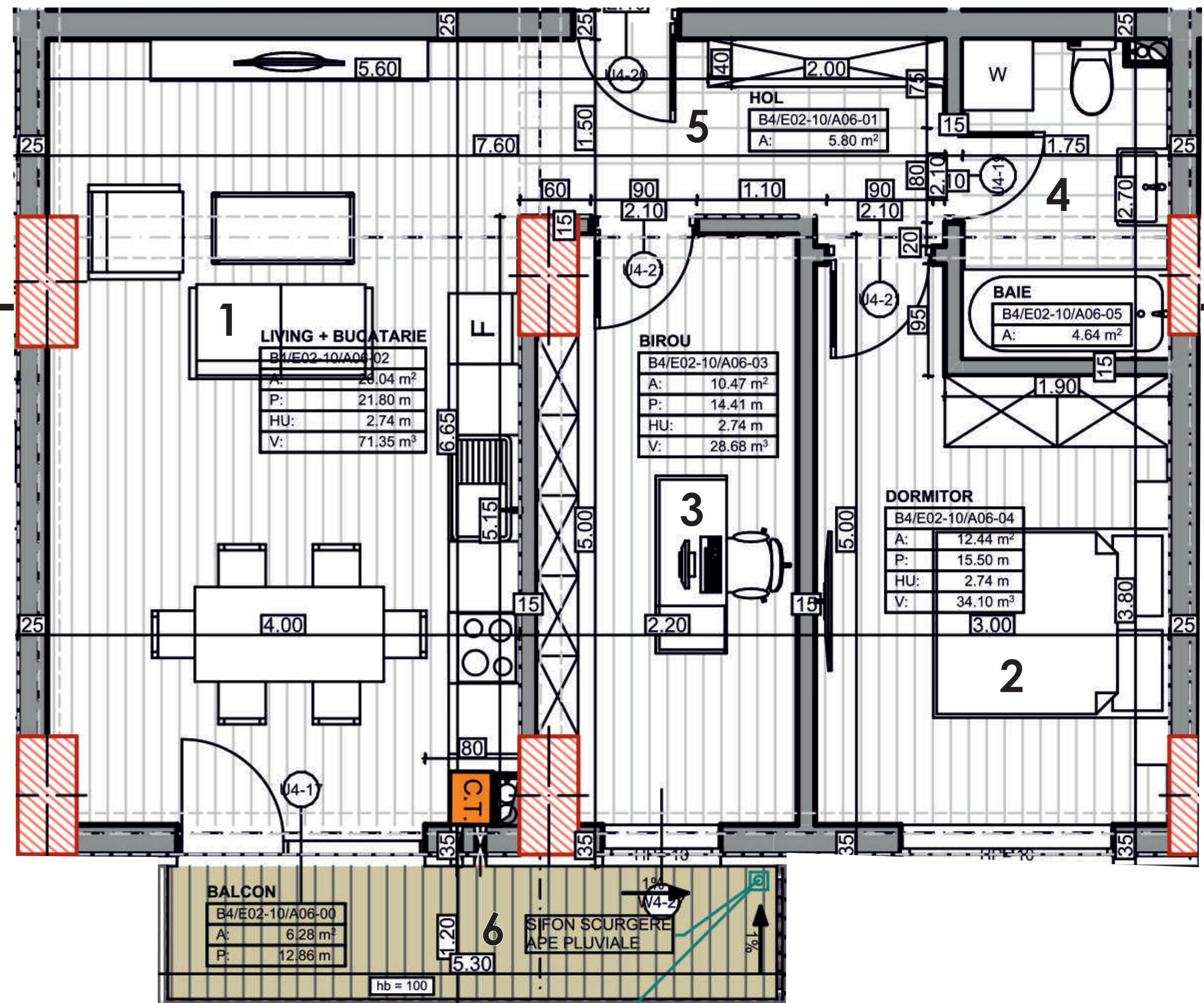

Etajul 2-10

Apartment cu 3 camere - tip 7

93.67mp utili distribuiti astfel:

1. Living - 24,98mp
2. Bucatarie - 10,27mp
3. Dormitor matrimonial - 15,93mp
4. Baie matrimoniala - 4,04mp
5. Dormitor 2 - 12,59mp
6. Baia 2 - 4,54mp
7. Hol - 7,85mp
8. Dressing - 3,73mp
9. Balcon - 9,74mp

- Orientare Est

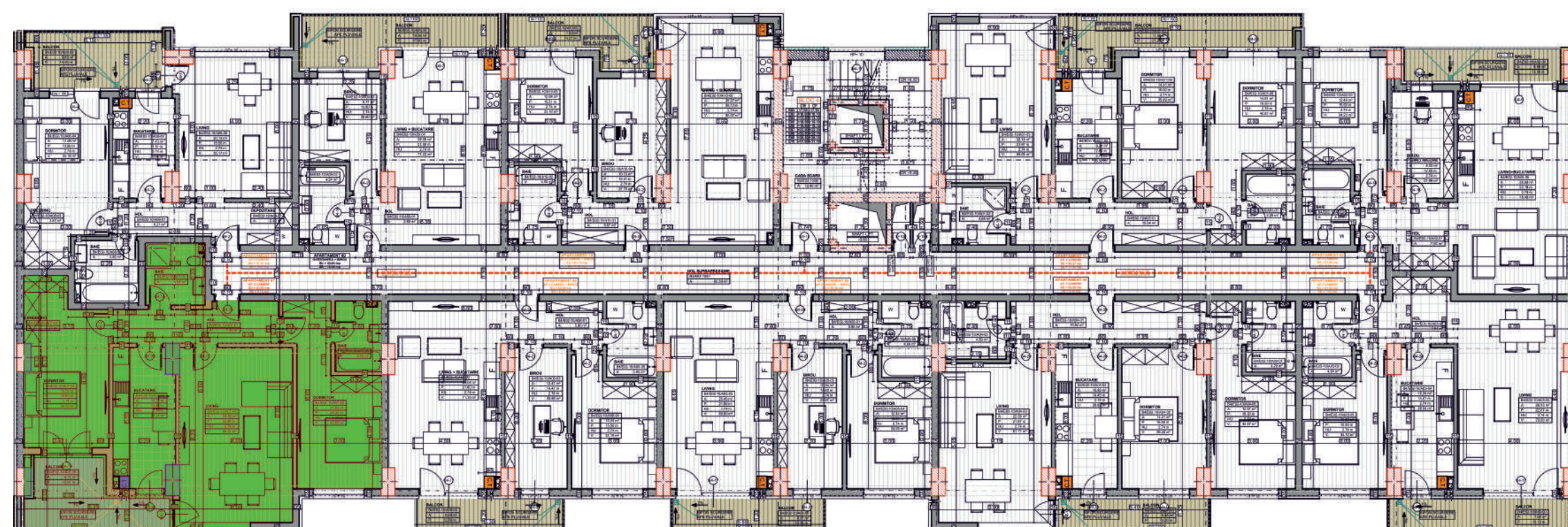
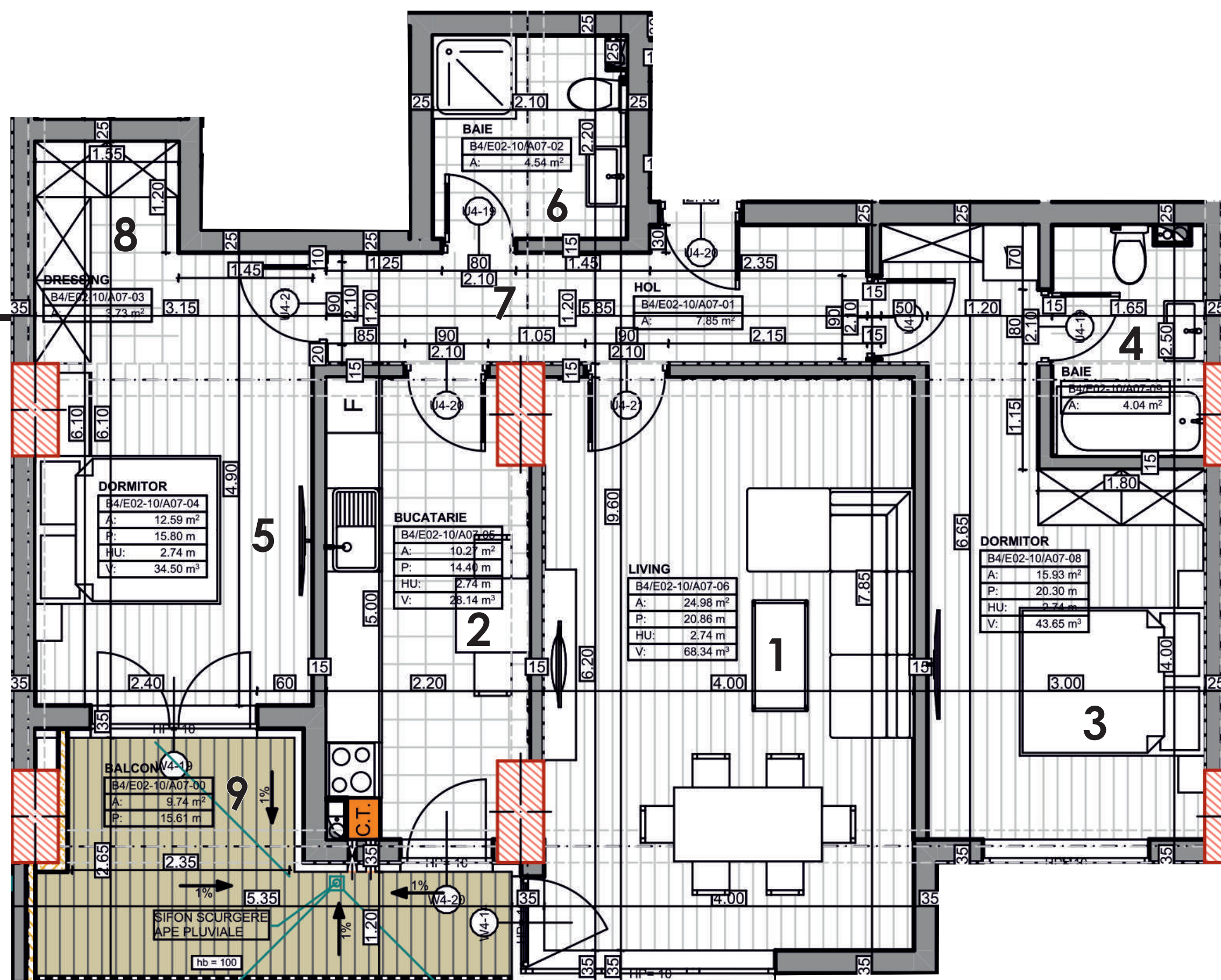

Etajul 2-10

Apartment cu 2 camere - tip 8

67.01 mp utili distribuiti astfel:

- 1. Living - 20,13 mp
- 2. Bucatarie - 7,43mp
- 3. Dormitor - 12,48mp
- 4. Baie - 4,80mp
- 5. Hol - 6,21mp
- 6. Sp. depozitare - 2,40mp
- 7. Dressing - 3,87mp
- 8. Balcon - 9,69mp

- Orientare Vest

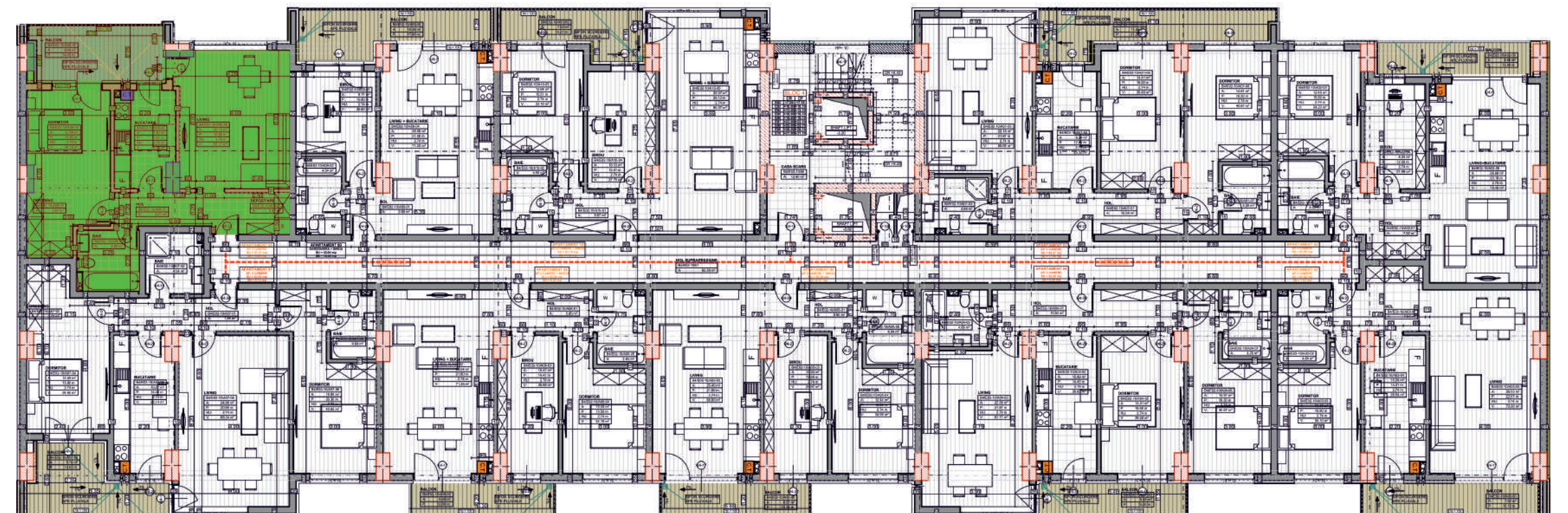
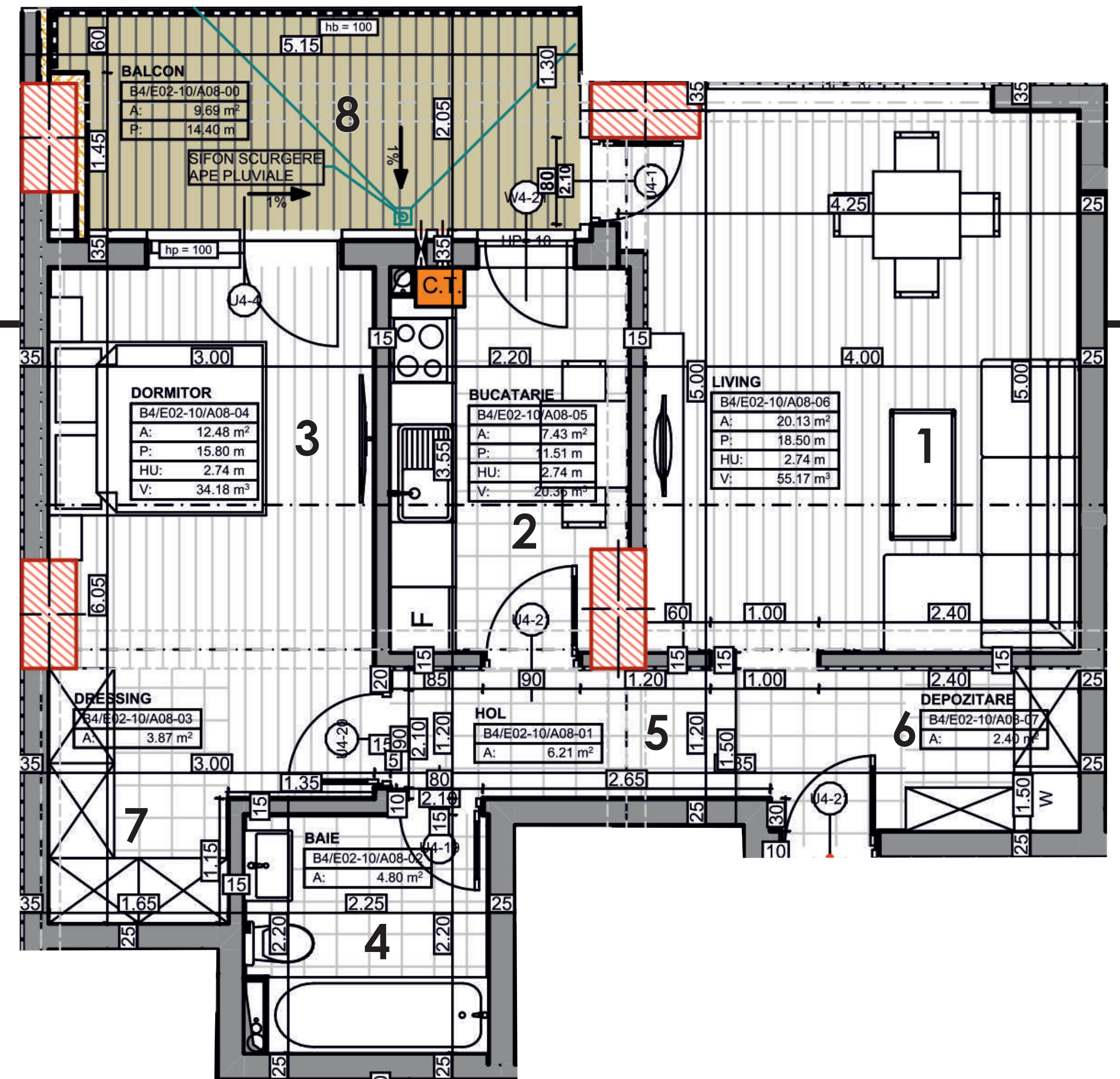

Etajul 2-10

Studio - tip 9

- 53.41 mp utili distribuiti astfel:
1. Living + Bucatarie - 26,00mp
 2. Birou - 9,71mp
 3. Baie - 4,54mp
 4. Hol - 2,80mp
 5. Balcon - 10,36mp

- Orientare Vest

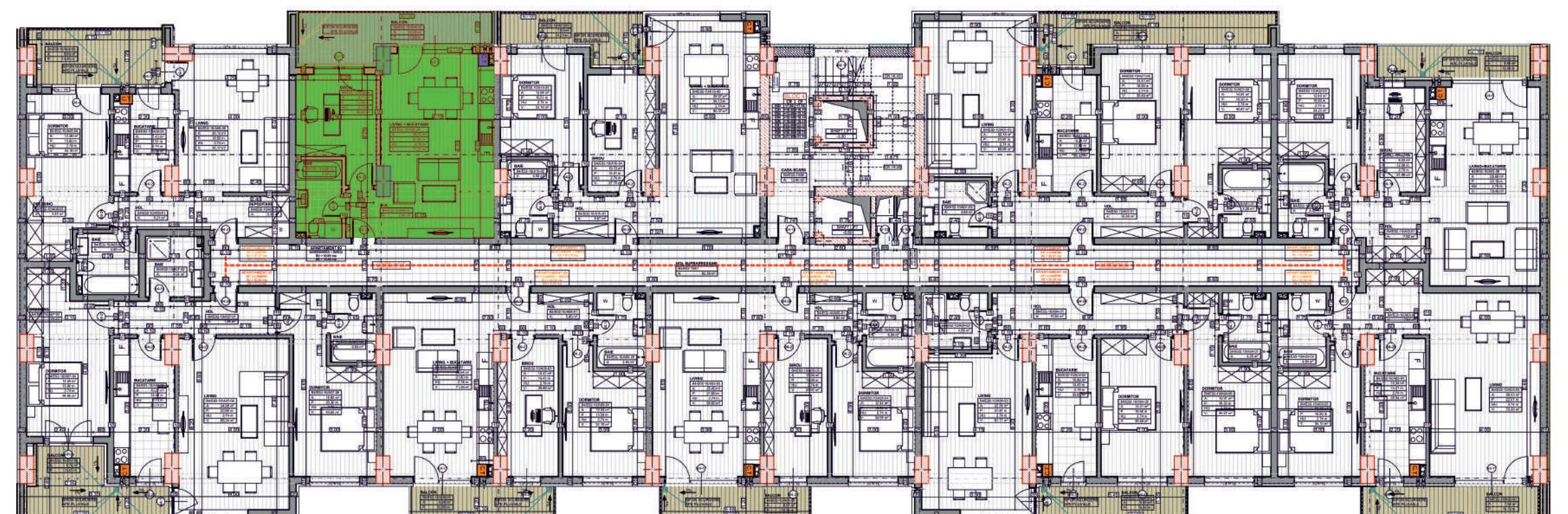
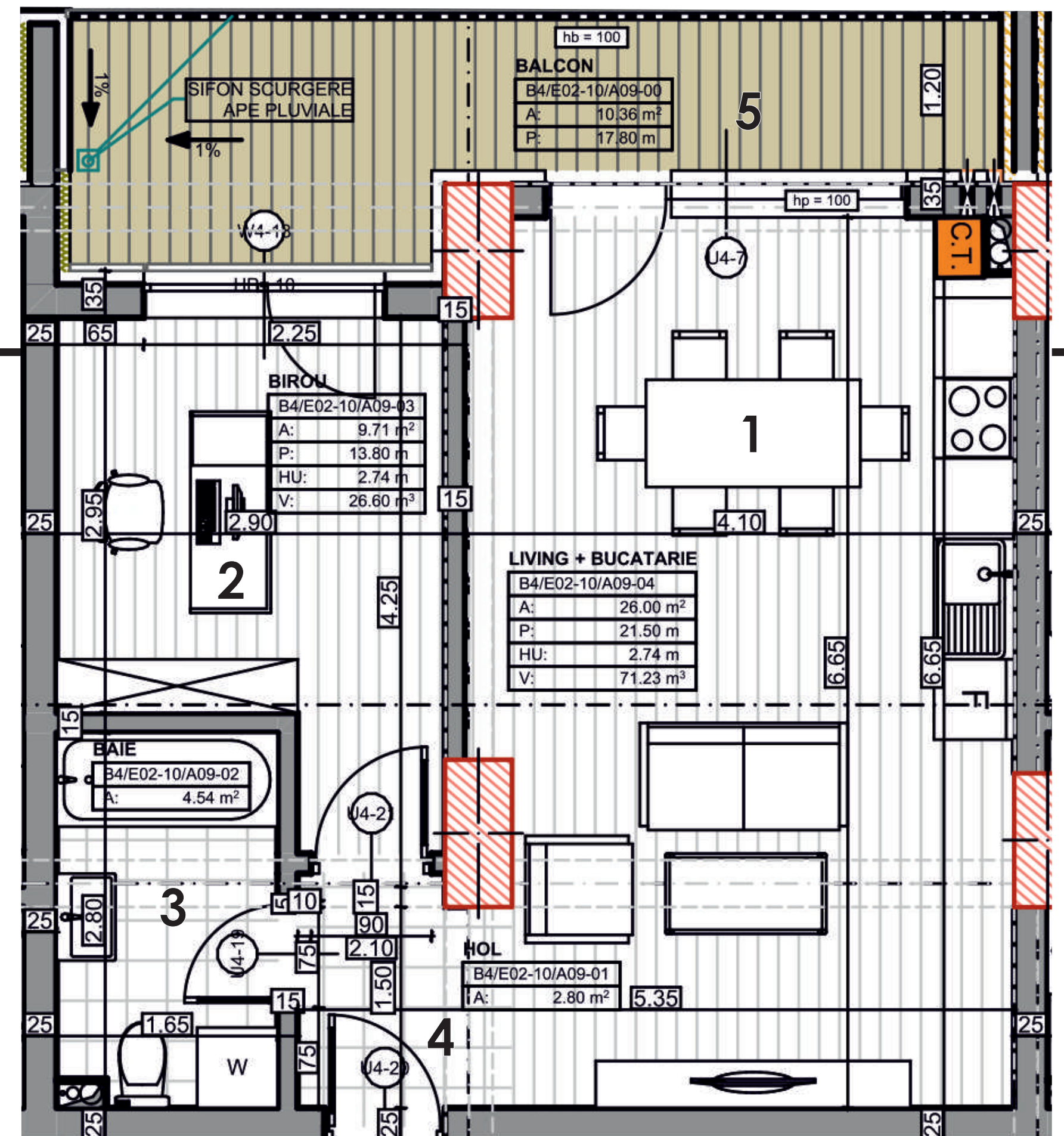

Etajul 2-10

Apartament cu 2 camere - tip 10

69.26mp utili distribuiti astfel:

- 1. Living + Bucatarie - 29,37mp
- 2. Dormitor - 12,08
- 3. Birou - 10,13mp
- 4. Baie - 4,58mp
- 5. Hol - 5,57mp
- 6. Balcon - 7,53mp

- Orientare Vest

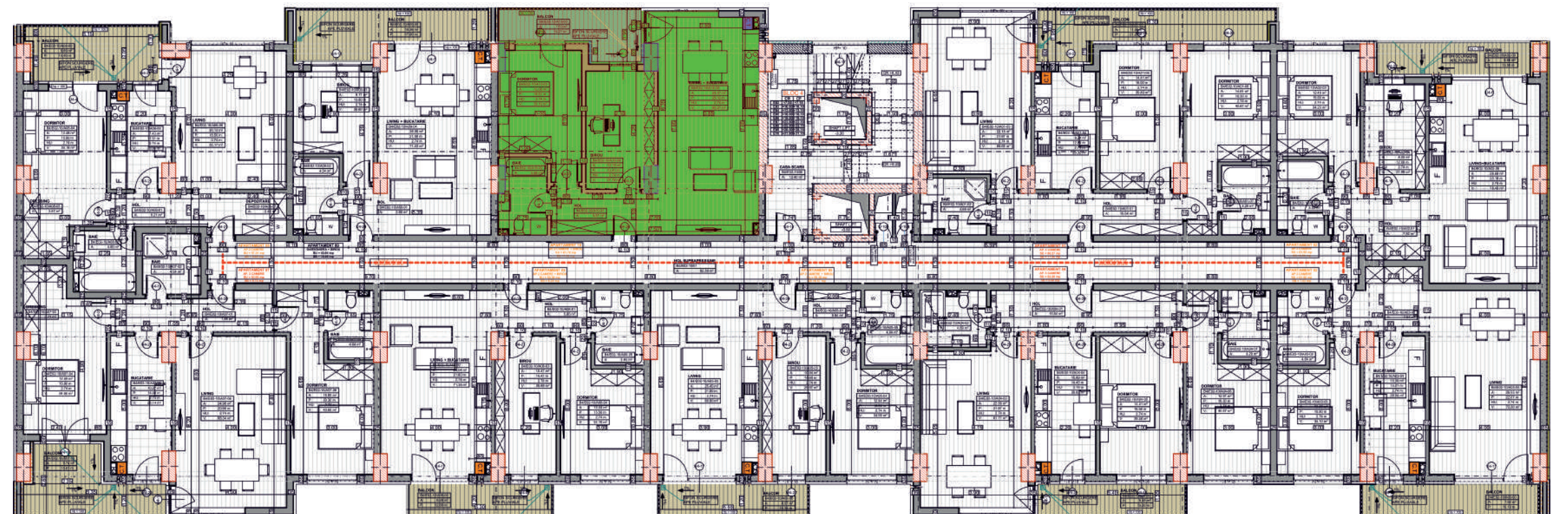
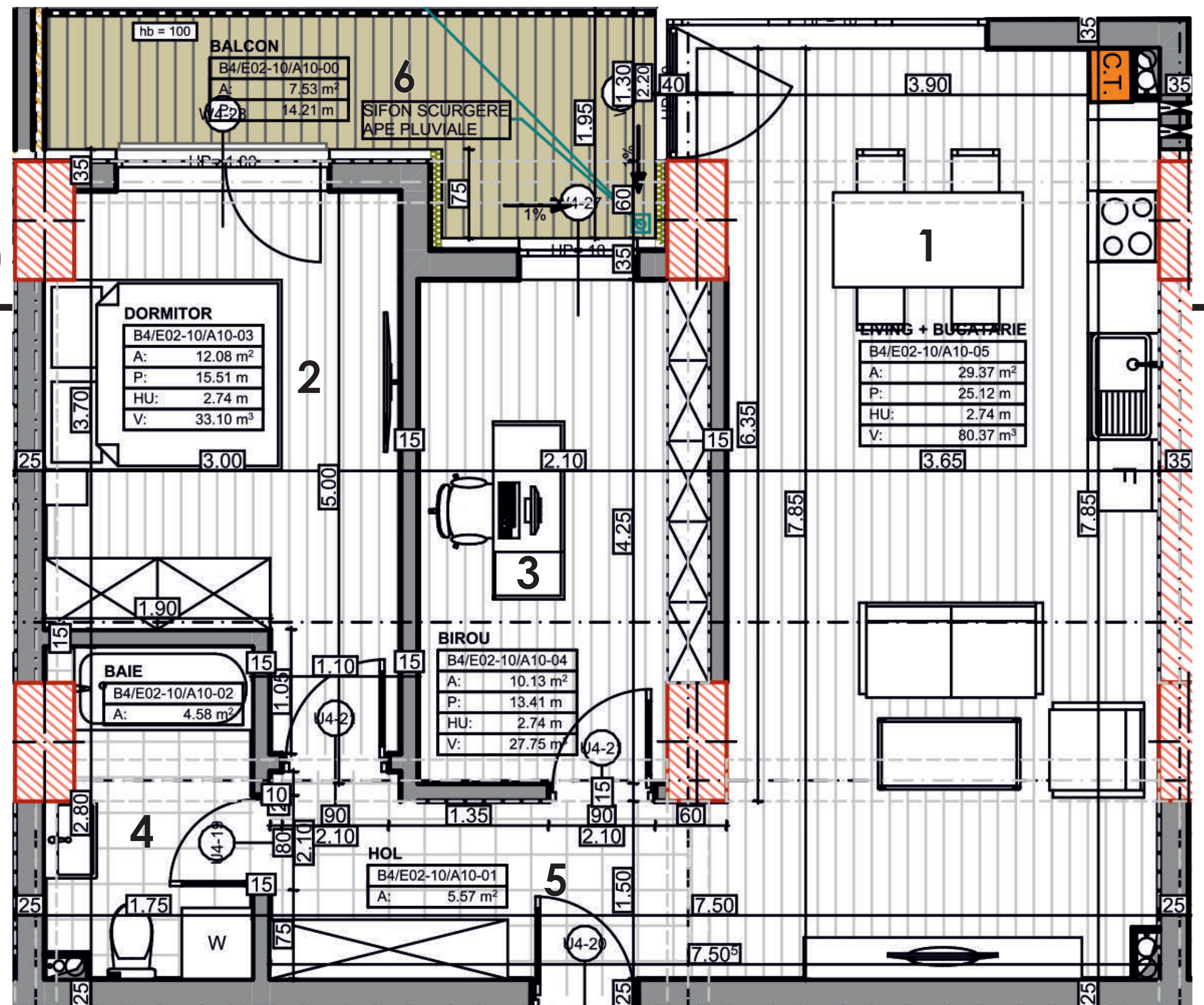

 office@energiarésidence.ro

 [/energiarésidence](https://www.facebook.com/energiarésidence)

 [/energiarésidence](https://www.instagram.com/energiarésidence)

 energiarésidence.ro

 0726 148 511 | 0790 000 294

